6010

Raleigh Parks and Recreation
P.O. Box 590
Raleigh, North Carolina 27602

THIRD CLASS
Bulk Rate
U.S. POSTAGE
PAID
Raleigh, N.C. 27602
Permit #813

Results of the

17th Southeastern U.S. MASTERS TRACK and FIELD MEET

Held May 1, 2, & 3, 1987 at Raleigh, N.C.

Operated by

SOUTHEASTERN U.S. MASTERS TRACK AND FIELD, INC.
RALEIGH PARKS AND RECREATION DEPARTMENT
NORTH CAROLINA STATE UNIVERSITY

Major Sponsor

CooperTools

The difference between work and workmanship.

BREWER-TITCHENER* CAMPBELL* COVERT* CRESCENT* LUFKIN* MERRILL*
NICHOLSON* PLUMB* TURNER* WELLER* WIRE-WRAP* WISS* XCELITE*
* Registered trademark of Cooper Industries, Inc.

SOUTHEASTERN U.S. MASTERS

The 1988 meet will be held April 29, 30 and May 1

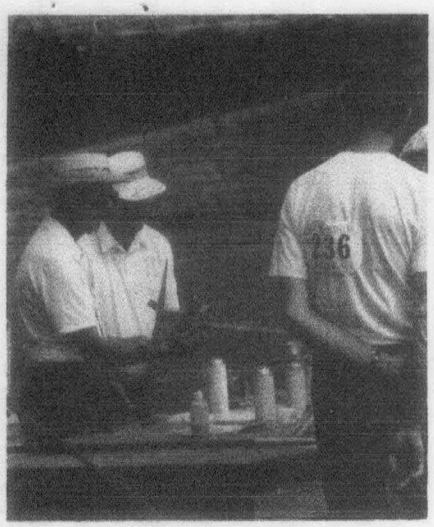

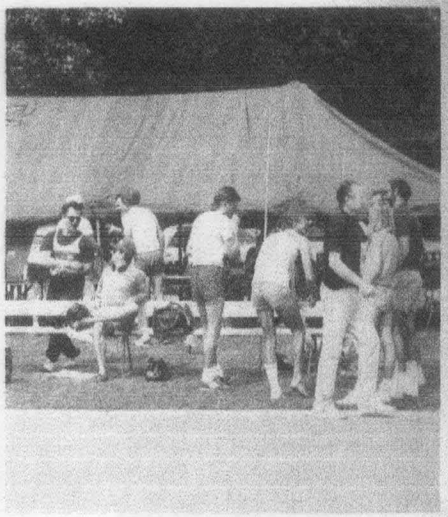

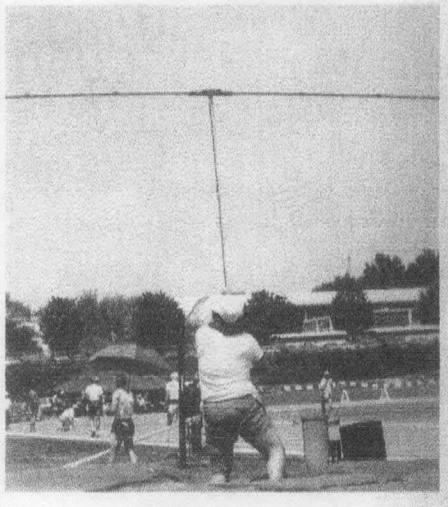

SOUTHEASTERN U. S. MASTERS TRACK & FIELD, Inc

BOX 5684 / RALEIGH / NORTH CAROLINA / 27650

June 9, 1987

Dear Participants:

This year's meet hosted 330 male and female athletes from thirty three states, Canada and West Germany. Although a few "regulars" were unable to attend, our first time entrants expressed their intent to return for future meets.

Many volunteers gave their time and talents to enable you to perform under the best possible conditions.

We encourage you write us with comments and suggestions to further refine our meet.

On behalf of the organizers and officials we thank your for participating and cordially invite you to join us on [redacted] 1988 for our 18th year of competition.

Sincerely,

Lou

Lou H. Bilodeau
President

LHB/bhp

North Carolina State University, Raleigh, North Carolina – 9 Lanes Tartan

TABLE OF CONTENTS

Event Number		Page Number
# 1	Triple Jump	1
# 2	Pentathlon	2
# 3	3000 Meters	4
# 4	5000 Meters	5
# 5	Straight Hurdles	6
# 6	1500 Meters	7
# 7	400 Meter Hurdles	8
Corporate Relays		
# 8	4x100 (160 total years)	9
# 9	4x400 (200 total years)	9
#10	4x400 (open any ages)	9
#11	5K Alex Almasy Walk	9
#12	100 Meter Dash	11
#13	400 Meter Run	12
#14	800 Meter Run	14
#15	3000 Meter Steeplechase	15
#16	200 Meter Dash	15
#17	Weight Pentathlon*	17
#18	Shot Put	19
#19	Hammer	20
#20	Discus	21
#21	Javelin	23
#22	Weight Toss	24
#23	Heavy Weight	25
#24	Pole Vault	26
#25	High Jump	26
#26	Long Jump	28
#27	25 Kilometer Road Race	29
#28	10 Kilometer Road Race	31
#29	20 Kilometer Alex Almesy Walk	32
Southeastern U.S. Masters Track and Field Meet Records		34
World and American Records		44

*Scored from first 3 attempts in Events 17-21

1 TRIPLE JUMP

		AGE	DISTANCE
DIVISION IA LADIES			
1	RASCHKER , PHIL K.	40	10.59
DIVISION IB LADIES			
1	CARTER , ANN E.	45	7.66
DIVISION IA			
1	CRONAN , THOMAS L.	44	11.26
2	LILES , JOEL H.	41	10.46
3	SWEET , PALMER C.	43	9.67
DIVISION IB			
1	WHITE , SAMMY L.	49	11.45
2	CARTER , NATHANIEL P.	47	11.05
3	KAYE , RICHARD	46	9.19
DIVISION IIA			
1	MULKEY , PHIL	54	11.40
2	MARTIN , DAVID E.	52	9.69
DIVISION IIB			
1	ACKERMAN , BOB J.	58	9.70
2	BARTENFELD , THOMAS A.	57	9.29
3	EVANS , WILBUR	58	7.69
DIVISION IIIA			
1	HIRSIMAKI , FREDERIC E.	62	9.39
2	PAVASARS , KARL	61	8.80
3	THOMSON , ANDREW M.	64	8.46
4	HARRIS , DONALD S.	64	7.62
DIVISION IIIB			
1	PICKL , MAX	69	8.62
2	BUSCHMAN , MELVIN C.	66	8.00
DIVISION IVA			
1	MORNINGSTAR , HAM J.	70	7.74
DIVISION IVB			
1	TREI , KARL	78	8.15
DIVISION VA			
1	TICMANIS , ARNOLDS A.	81	4.78

2 PENTATHLON

PLACE	NAME	AGE	LONG JUMP m	POINTS	JAVELIN m	POINTS	200 METER sec	POINTS	DISCUS m	POINTS	1500 METER min-sec	POINTS	TOTAL POINTS
DIVISION OA					800g				2K				
1	BATY , JEFFERY J.	32	5.77	553	51.40	652	25.40	523	36.76	620	4:59.78	409	2757
2	BESHEARS , DAVID L.	33	5.96	595	45.24	567	24.70	582	30.96	496	5:08.92	361	2601
3	KELLEY , VERNON F.	32	6.08	622	44.06	550	26.00	475	31.30	503	5:05.54	378	2528
4	WATSON , RICHARD B.	34	5.31	446	47.45	598	28.10	324	32.30	525	5:03.23	390	2283
5	WATSON , JOHNNY	30	5.65	526	30.72	342	25.20	540	24.14	333	5:21.75	298	2039
6	GUZMAN , DOUGLAS M.	33	4.67	289	41.64	515	27.50	365	30.68	489	DNF	0	1658
DIVISION OB													
1	GREEN , BOB	38	5.45	503	43.27	539	24.10	681	33.78	557	5:36.71	290	2570
2	ROEBUCK , GARLAND L. II	36	3.78	71	32.67	375	42.20	0	23.44	315	8:58.31	0	761
DIVISION IA													
1	CRONAN , THOMAS L.	44	5.56	600	40.09	530	25.76	591	34.06	564	5:11.49	480	2765
2	DE VILLIERS , PETER A.	40	5.45	573	42.38	565	25.43	617	32.72	534	5:38.59	345	2634
3	BUSBY , WILLIAM J.	42	5.57	602	45.82	615	27.68	445	29.64	466	DNF	0	2128
4	CLIETTE , GEORGE E.	43	4.04	206	34.65	442	27.76	437	26.46	391	5:19.13	441	1917
5	LILLY , HAROLD G.	41	5.10	489	35.32	453	26.78	507	28.50	439	DNF	0	1888
DIVISION IB													
1	JEFFREY , WILLIAM L.	47	5.19	586	41.29	605	27.23	531	23.20	357	5:18.47	509	2588
2	JAMES , JOHN E.	48	4.76	475	35.64	511	28.93	408	31.62	567	5:15.34	527	2488
3	KEGL , ANDREW	48	5.30	613	32.27	452	27.60	507	19.40	250	6:09.65	271	2093
4	SEAGLE , DANNY D.	48	4.34	359	31.84	444	30.57	304	23.04	353	5:55.31	330	1790
5	KAYE , RICHARD	46	4.32	351	28.24	377	30.41	318	15.50	128	6:05.62	284	1458
DIVISION IIA									1.6K				
1	GILMORE , JACK	52	5.01	620	42.20	685	28.81	475	30.74	516	5:18.03	581	2877
2	MARTIN , DAVID E.	52	4.75	551	28.64	439	27.82	548	26.40	413	7:12.89	103	2054

2 PENTATHLON—Continued

DIVISION IIB													
1	MORRIS , KENNETH J.	57	4.42	542	28.27	494	28.62	556	17.89	233	6:25.5	324	2149
2	ACKERMAN , BOB J.	58	4.59	591	26.29	451	30.78	408	22.66	371	7:19.9	133	1954
3	GREY , DONALD C.	58	3.45	238	27.03	467	33.95	229	22.74	374	6:31.36	301	1609
DIVISION IIIA					600g				1.0K				
1	HARRIS , OSCAR M.	63	4.36	617	24.06	416	29.12	591	27.68	420	6:42.51	321	2365
2	THOMSON , ANDREW M.	64	4.13	546	26.15	464	29.49	565	28.62	442	6:36.23	345	2362
3	JAAGO , ART	61	4.14	548	33.76	625	31.19	452	38.30	652	DNF	0	2277
4	PAVASARS , KARL	61	4.32	604	31.39	577	31.82	415	37.94	644	DNF	0	2240
5	DYKES , JIM	62	4.30	597	27.34	491	32.15	393	26.16	384	7:03.44	246	2111
6	HARRIS , DONALD S.	64	4.04	517	28.21	510	32.70	358	26.06	381	DNF	0	1766
DIVISION IIIB													
1	MORCOM , BOO	66	5.24	990	32.03	677	28.92	700	36.14	683	6:08.92	542	3592
2	BUSCHMAN , MELVIN C.	66	3.89	566	30.07	634	34.13	358	31.74	584	DNF	0	2142
DIVISION IVA													
1	MORNINGSTAR , HAM J.	70	3.59	568	32.80	803	32.40	556	35.29	751	DNF	0	2678
DIVISION IVB													
1	BOAL , ROBERT S.	75	3.31	580	17.59	499	35.25	515	22.04	488	6:48.16	550	2632
2	FIKE , BYRON P.	79	2.70	321	11.01	246	33.36	635	18.08	358	6:46.79	558	2118
DIVISION VA													
1	TICMANIS , ARNOLDS A.	81	2.29	243	15.13	538	45.88	177	18.66	470	DNF	0	1428

3 3000 METERS

DIVISION OA LADIES

		AGE	TIME
1	PERRY , REBECCA A.	30	11:31.81
2	MCINTOSH , LYDIA A.	33	13:10.55

DIVISION IA LADIES

		AGE	TIME
1	MOORE , ANNA	42	11:48.86

DIVISION IIA LADIES

		AGE	TIME
1	KLUTTZ , SUSIE M	50	12:28.05
2	DAMERON , BETTY C.	51	13:02.70

DIVISION IIB LADIES

		AGE	TIME
1	RUSH , ANNA N.	58	15:17.41
2	CRAVER , PEGGY E.	55	16:03.36

DIVISION OA

		AGE	TIME
1	LAMPERT , KEN	33	8:43.59
2	DARKEN , ED	32	8:47.73
3	STONE , JEFFREY L.	31	9:00.81
4	YAGISAWA , TAKASHI	33	9:45.36
5	PETERSON , ROBERT C.	33	10:21.57

DIVISION OB

		AGE	TIME
1	POSLUZNY , USHER	39	9:47.09
2	COTANCH , STEPHEN R.	39	10:04.46
3	LATTARULO , GEORGE G.	38	11:38.31

DIVISION IA

		AGE	TIME
1	DAW , EDWARD	42	9:06.74
2	HARE , THOMAS M.	43	9:10.89

DIVISION IB

		AGE	TIME
1	FAXON , LEW R.	47	9:57.89
2	ZELIN , SAM	47	10:21.27
3	KIRKMAN , DAVID A.	46	11:16.02

DIVISION IIA

		AGE	TIME
1	DESJARDINS , CHARLES R.	50	10:58.70
2	MOSBROOK , ROBERT C.	50	11:27.01
3	DAMERON , WILLARD N.	51	11:34.97
4	PIERCE , DAVID J.	54	12:12.69

DIVISION IIB

		AGE	TIME
1	BROWN , KELSEY T.	59	11:22.31
2	MACKENZIE , DAVID	59	13:28.80
3	SAXON , JIM	57	13:37.56

DIVISION IIIA

		AGE	TIME
1	RUSH , LARRY E.	63	12:14.57
2	BLISS , MILTON C.	60	12:46.13
3	LLOYD , E. B.	64	13:02.77
4	STEPHENS , HAROLD V.	64	15:36.40

DIVISION IIIB

		AGE	TIME
1	WOODS , JOHN P.	69	13:05.79
2	BAILEY , BERT	65	13:45.92
3	GUTTAG , ALVIN	68	16:31.72

3 3000 METERS—Continued

DIVISION IVA

		AGE	TIME
1	JOHNSON , DONALD E.	70	13:40.06

DIVISION IVB

		AGE	TIME
1	BENHAM , ED W.	79	12:47.59
2	WANG , CHEN-LING	75	15:41.64
3	NIXON , CALDWELL W.	78	15:58.40

4 5000 METERS

DIVISION IA LADIES

		AGE	TIME
1	MOORE , ANNA	42	20:45.5
2	SABELLA , KATHLEEN V.	43	28:53.9

DIVISION IB LADIES

		AGE	TIME
1	CANADAY , DIANA C.	48	29:24.7

DIVISION IIA LADIES

		AGE	TIME
1	KLUTTZ , SUSIE M	50	21:42.2
2	DAMERON , BETTY C.	51	22:14.2
3	KING , JUNE E.	53	32:27.8

DIVISION OA

		AGE	TIME
1	PETERSON , ROBERT C.	33	18:00.9

DIVISION OB

		AGE	TIME
1	LATTARULO , GEORGE G.	38	21:17.3

DIVISION IA

		AGE	TIME
1	SLATE , HAROLD E.	43	22:07.4

DIVISION IB

		AGE	TIME
1	HICKEY , JIM	47	18:58.8
2	KIRKMAN , DAVID A.	46	19:28.3
3	NEWMAN , ROBERT T.	46	22:47.8

DIVISION IIA

		AGE	TIME
1	DESJARDINS , CHARLES R.	50	19:10.8
2	MOSBROOK , ROBERT C.	50	19:54.0
3	DAMERON , WILLARD N.	51	20:08.7
4	PIERCE , DAVID J.	54	21:00.5

DIVISION IIB

		AGE	TIME
1	WARNER , SETH L.	59	20:02.9
2	COOPER , FRANCIS L.	56	20:12.8
3	KING , DAVID J.	58	23:24.8
4	SWAN , WILLIAM C.	59	24:04.8
5	MACKENZIE , DAVID	59	24:30.2
6	CIRULNICK , NAT	56	25:19.0

DIVISION IIIA

		AGE	TIME
1	LLOYD , E. B.	64	23:20.6
2	DANTZLER , TAFT E.	60	26:22.2

4 5000 METERS—Continued

DIVISION IIIB

1	WOODS , JOHN P.	69	23:07.5
2	GUTTAG , ALVIN	68	27:35.8

DIVISION IVA

1	QUACKENBOS , MAX	70	21:06.8

DIVISION IVB

1	BENHAM , ED W.	79	22:20.9
2	WANG , CHEN-LING	75	28:41.4

5 STRAIGHT HURDLES

DIVISION IA LADIES (100M, 33")

		AGE	TIME
1	RASCHKER , PHIL K.	40	12.76

DIVISION OA (110M, 42")

1	WATRY , JEFFREY P.	31	16.97
2	WATSON , RICHARD B.	34	19.74
3	BERRY , PHIL	32	20.00

DIVISION IA (110M, 39")

1	CRONAN , THOMAS L.	44	17.06
2	SHARKLEY , REG D.	43	17.29
3	WILLIS , BILL H.	43	18.85
4	THOMAS , ARTHUR R.	41	20.01

DIVISION IB

1	ELLIS , DAVE C.	47	16.96
2	MILLER , CHARLEY G.	49	17.88

DIVISION IIA (110M, 36")

1	GILMORE , JACK	52	19.02
2	BRADLEY , JAMES	51	20.14
3	HAGUE , GEORGE E.	52	32.50

DIVISION IIB

1	PRATT , LAWRENCE R. SR.	55	17.55
2	GENTRY , BILL	56	20.43
3	MORRIS , KENNETH J.	57	25.19
4	GREY , DONALD C.	58	27.90

DIVISION IIIA (100M, 33")

1	THOMSON , ANDREW M.	64	21.16
2	HARRIS , DONALD S.	64	23.68

DIVISION IIIB

1	MORCOM , BOO	66	18.42
2	MARTIN , JOSEPH E.	66	19.28

DIVISION IVA (80M, 30")

1	NEIBEL , HAROLD H.	72	15.70
2	MORNINGSTAR , HAM J.	70	18.25

DIVISION IVB

1	TREI , KARL	78	16.81
2	BOAL , ROBERT S.	75	17.98

6 1500 METERS

DIVISION OA LADIES

		AGE	TIME
1	MCINTOSH , LYDIA A.	33	6:18.44

DIVISION OB LADIES

1	BASKIN , BETTY L.	38	5:48.43

DIVISION IA LADIES

1	MOORE , ANNA	42	5:44.16
2	SABELLA , KATHLEEN V.	43	7:41.94

DIVISION IIA LADIES

1	KLUTTZ , SUSIE M	50	5:56.00
2	HUGUELET , JOYCE A.	51	7:29.30

DIVISION IIB LADIES

1	CRAVER , PEGGY E.	55	7:42.45

DIVISION OA

1	LAMPERT , KEN	33	4:06.70
2	STONE , JEFFREY L.	31	4:08.75
3	EDWARDS , RICK	31	4:13.97
4	HALSCH , JAMES A.	31	4:26.83
5	WINDLEY , LESTER E.	33	4:39.01
6	YAGISAWA , TAKASHI	33	4:39.34

DIVISION OB

1	FIELDS , KARL B.	37	4:22.29

DIVISION IA

1	HARE , THOMAS M.	43	4:20.85
2	MC WILLIAMS , STEVE M.	40	4:32.20
3	WEINER , ROBERT S.	40	5:16.82
4	TAYLOR , PETER L.	42	5:28.97

DIVISION IB

1	FAXON , LEW R.	47	4:31.04

DIVISION IIA

1	PAULING , CLIFFORD E.	52	4:50.59
2	ELLIOT , ROLLAND V.	51	4:52.93
3	MOSBROOK , ROBERT C.	50	5:37.51
4	PIERCE , DAVID J.	54	6:01.98

DIVISION IIB

1	BROWN , KELSEY T.	59	5:13.99
2	LONG , KEN J.	59	6:12.76
3	SAXON , JIM	57	6:27.00
4	SWAN , WILLIAM C.	59	6:54.72

DIVISION IIIA

1	MESSENGER , ARCHIE A.	63	5:24.34
2	LLOYD , E. B.	64	6:27.74

6 1500 METERS—Continued

DIVISION IIIB

1	RICE , JACK M.	66	6:09.80
2	GUTTAG , ALVIN	68	7:45.42

DIVISION IVA

1	JOHNSON , DONALD E.	70	6:18.65
2	BIRCHARD , RALPH E.	73	7:29.73

DIVISION IVB

1	FIKE , BYRON P.	79	7:00.37
2	NIXON , CALDWELL W.	78	7:19.38
3	WANG , CHEN-LING	75	7:30.85

7 400 METER HURDLES

DIVISION OA (36")

		AGE	TIME
1	WATRY , JEFFREY P.	31	58.97
2	MCGINNIS , MICHAEL G.	32	65.05
3	BERRY , PHIL	32	65.43
4	WATSON , RICHARD B.	34	66.33

DIVISION IA

1	CRONAN , THOMAS L.	44	63.29
2	WELDON , WILSON D.	42	64.21
3	THOMAS , ARTHUR R.	41	72.00

DIVISION IB

1	JAMES , JOHN E.	48	77.80

DIVISION IIA (33")

1	BRADLEY , JAMES	51	66.25
2	BUTTERFIELD , THOMAS F.	50	68.16

DIVISION IIB

1	GENTRY , BILL	56	72.98
2	MORRIS , KENNETH J.	57	85.16

DIVISION IIIA (30")

1	VALENTINE , RUDOLPH I.	63	71.13
2	THOMSON , ANDREW M.	64	83.87

DIVISION IIIB

1	MARTIN , JOSEPH E.	66	77.21
2	OBOKATA , ART	68	80.01

DIVISION IVA

1	NEIBEL , HAROLD H.	72	85.69
2	MORNINGSTAR , HAM J.	70	102.40

8 4x100 METER CORPORATE RELAY (160 Year Total Age)

	TEAM	TIME
1	UNC WILMINGTON	49.79
	John Clifford	
	Jim Sabella	
	Bob Brown	
	Dave Allen	
2	CAVENDER ENTERPRISES	54.27
	Finis Cavender	
	Gene Cavender	
	Kelly Cavender	
	Ed Warner	
3	NC STATE GOVERNMENT	63.48
	Bert Banks	
	Phil Hoffman	
	Bob Allen	
	Allen Rogers	

9 4x400 METER CORPORATE RELAY (200 Year Total Age)

	TEAM		TIME
1	NC STATE GOVERNMENT		4:54.18
	Ken Long	59	
	Bert Bailey	65	
	Dave Pierce	54	
	Bert Banks	37	
2	OLD PROFS (UNC WILMINGTON)		5:02.63
	Gene Hougelet	53	
	Saul Bachner	64	
	Robert Brown	47	
	James Sabella	47	

#10 4x400 METER CORPORATE RELAY (Open)

	TEAM	TIME
1	D.C. POLICE	3:34.78
	Alphonse Walton	
	Ralph Penn	
	David Goodridge	
	Jesse Langley	
2	CAVENDER ENTERPRISES	4:00.58
	Scott Werrick	
	Kelley Cavender	
	Finis Cavender	
	Kendall Cavender	
3	C D C	not available
	Carlton Bell	
	Donald McFarlin	
	Marvin Arrington	
	Steve Wells	
4	DUPONT	4:37.28
	Harold Ellis	
	Harold Slate	
	Robert Brandt	
	Robert Mosbrook	

#11 5K ALEX ALMASY WALK

DIVISION OA LADIES

		AGE	TIME
1	DONLEY , KATHY L.	33	27:19.9
2	MORRISON , JULIA K.	33	32:39.1
3	LAMB , VICKI L.	34	34:59.8
4	CARNES , EMILY L.	33	41:39.9

#11 5K ALEX ALMASY WALK—Continued

DIVISION IA LADIES

1	COHEN , LILI	40	34:19.9

DIVISION IB LADIES

1	BENNETT , ALPHA V.	49	34:47.7

DIVISION IIIA LADIES

1	HENRY , MARIE	63	37:37.2
2	NEIBEL , HAZEL R.	62	39:15.1
3	LLOYD , EVELYN H.	61	42:07.2

DIVISION IIIB LADIES

1	HICKS , ETTA MARIE	68	49:27.2

DIVISION IVA LADIES

1	TALMADGE , MIM L.	70	52:00.5

DIVISION OA

1	GASKILL , ALVIA	32	29:19.3

DIVISION OB

1	LATTARULO , GEORGE G.	38	29:23.6

DIVISION IA

1	DANDAR , REGIS A.	40	27:22.7
2	FARRELL , BILL C.	44	28:05.4
3	BYZEK , JOHN J.	40	30:15.6
4	KROL , JOHN F.	40	32:50.0

DIVISION IB

1	MCKINNIS , RAY A.	47	24:16.2
2	KULIK , RONALD S.	49	25:12.2
3	HOLDEN , THOMAS E.	48	28:14.5

DIVISION IIA

1	NICOLL , WAYNE B.	54	29:24.6
2	CHANDROSS , RONALD J.	52	35:59.0

DIVISION IIB

1	FINE , ROBERT G.	55	29:33.9
2	BRIGGS , ANDREW G.	55	30:08.3

DIVISION IIIA

1	MIMM , ROBERT F.	62	27:40.5
2	LLOYD , E. B.	64	32:27.6

DIVISION IIIB

1	HELLER , GEORGE	65	32:06.5

DIVISION IVA

1	JOHNSON , DONALD E.	70	31:56.2
2	SEEGER , EDWARD G.	71	32:46.8
3	TALLMADGE , BILL H.	71	34:02.7

#11 5K ALEX ALMASY WALK—Continued

DIVISION IVB

1	WALLACE , GORDON	77	34:55.3
2	FIKE , BYRON P.	79	40:37.7

#12 100 METER DASH

DIVISION OA LADIES

		AGE	TIME
1	AUSTIN , SANDRA J.	31	14.78
2	MARGERY , BOAL	33	19.31

DIVISION OB LADIES

1	PIERCE , KATHY	39	14.17
2	HOLMES , ELIZABETH B.	38	18.15

DIVISION IA LADIES

1	RASCHKER , PHIL K.	40	12.68
2	HEMMING , J. GEAN	44	15.68

DIVISION IB LADIES

1	MAC DONALD , JOY E.	46	15.35
2	KEA , ESSIE L.	49	15.37
3	CARTER , ANN E.	45	15.50
4	LATTA , BARBARA S.	45	22.15

DIVISION IIA LADIES

1	KLUTTZ , SUSIE M	50	17.42

DIVISION IIIA LADIES

1	NEIBEL , HAZEL R.	62	24.20

DIVISION IVA LADIES

1	HICKS , BURNIS G.	74	22.40

DIVISION OA

1	JONES , TONY A.	32	11.27
2	PIPKIN , CHESTER L.	32	12.04
3	ALLEN , DAVID F.	34	12.48
4	DEMPSEY , JIM C.	34	12.63

DIVISION OB

1	WALTON , ALFONZO N.	36	11.31
2	GREEN , BOB	38	12.24
3	JEFFREYS , JAMES E.	37	12.61
4	LITTLE , THOMAS H.	35	12.80

DIVISION IA

1	BELL , THADEUS J.	42	11.47
2	CLIFFORD , JOHN P.	44	12.71
3	RIVERA , WILFRED	42	12.72
4	LILES , JOEL H.	41	12.76
5	BUSBY , WILLIAM J.	42	12.93

DIVISION IB

1	MITCHELL , ERVIN T.	47	12.53
2	CARTER , NATHANIEL P.	47	12.81
3	KEGL , ANDREW	48	13.04
4	JEFFREY , WILLIAM L.	47	13.06

#12 100 METER DASH—Continued

5	HICKEY , JIM	47	13.24
6	VALLE , MIKE	46	13.29
7	SHOAF , JIM F.	45	13.58
8	SABELLA , JAMES C.	47	13.74

DIVISION IIA

1	COLBERT , LARRY I. SR.	50	12.14
2	WILLIAMS , PAUL L.	52	12.17
3	MATHIS , JAMES W.	52	12.58
4	PAULING , CLIFFORD E.	52	13.29
5	WARE , JAMES E.	52	13.40

DIVISION IIB

1	POPPELL , JOHN S.	56	12.82
2	KORTHEURER , JOHN D.	56	12.89
3	PRATT , LAWRENCE R. SR.	55	12.98
4	MORRIS , KENNETH J.	57	14.22
5	LONG , KEN J.	59	16.12

DIVISION IIIA

1	LAW , JIM R.	61	12.95
2	VALENTINE , RUDOLPH I.	63	12.97
3	ROBINSON , HAL E.	60	13.15
4	HARRIS , OSCAR M.	63	14.12
5	GODDIN , EDWARD J.	63	14.25
6	HOLMES , EDWARD A.	61	14.47

DIVISION IIIB

1	OLIVER , ANGELO D.	67	14.51
2	PICKL , MAX	69	14.68

DIVISION IVA

1	WEINACHT , BILL	70	13.66
2	NEIBEL , HAROLD H.	72	14.94

DIVISION IVB

1	IVERS , BARRY	77	15.41
2	FIKE , BYRON P.	79	16.07
3	TILL , BLAIN G.	79	16.86

DIVISION VA

1	BOAS , KONRAD J.	83	17.7

#13 400 METER RUN

		AGE	TIME

DIVISION OA LADIES

1	SHANK , SUSAN C.	32	77.19

DIVISION OB LADIES

1	BASKIN , BETTY L.	38	69.06

DIVISION IB LADIES

1	MAC DONALD , JOY E.	46	68.98
2	CARTER , ANN E.	45	74.82
3	LATTA , BARBARA S.	45	99.73

DIVISION IIA LADIES

1	KLUTTZ , SUSIE M	50	77.47

#13 400 METER RUN—Continued

DIVISION IVA LADIES

1	HICKS , BURNIS G.	74	126.64

DIVISION OB

1	PENN , RALPH	35	49.93
2	RIDDLE , MICHAEL D.	38	51.69
3	MARSHALL , GREG A.	39	52.44
4	GREEN , BOB	38	53.41
5	LITTLE , THOMAS H.	35	56.26
6	WHITLEY , JAMES KIRK	37	56.49

DIVISION IA

1	BELL , THADEUS J.	42	53.33
2	FICKER , ROBIN K.	44	54.40
3	MEBANE , BILL	44	59.56
4	BRANDT , ROBERT	43	61.48
5	TAYLOR , PETER L.	42	66.43

DIVISION IB

1	JEFFREY , WILLIAM L.	47	61.57
2	MITCHELL , ERVIN T.	47	62.98
3	CAVENDER , FINNIS L.	48	63.40
4	SHOAF , JIM F.	45	72.86

DIVISION IIA

1	COLBERT , LARRY I. SR.	50	53.15
2	MATHIS , JAMES W.	52	54.62
3	PAULING , CLIFFORD E.	52	56.86
4	WARE , JAMES E.	52	60.76
5	DAMERON , WILLARD N.	51	64.95

DIVISION IIB

1	SMITH , LEWIS J.	58	59.12
2	GENTRY , BILL	56	65.19
3	MORRIS , KENNETH J.	57	70.03

DIVISION IIIA

1	JOHNSON , HAROLD M.	61	62.8
2	LAW , JIM R.	61	64.5
3	ROBINSON , HAL E.	60	65.7
4	HARRIS , OSCAR M.	63	69.7
5	STEPHENS , HAROLD V.	64	87.6

DIVISION IIIB

1	MORCOM , BOO	66	64.82
2	MANNO , JIM	66	66.40
3	SPONSELLER , JAY N.	69	67.00

DIVISION IVA

1	WEINACHT , BILL	70	66.92
2	MACKERETH , BEN	70	74.28

DIVISION IVB

1	FIKE , BYRON P.	79	85.50
2	NIXON , CALDWELL W.	78	89.05

DIVISION VA

1	BOAS , KONRAD J.	83	99.03

#14 800 METER RUN

		AGE	TIME
DIVISION OB LADIES			
1	BASKIN , BETTY L.	38	3:06.08
2	HOLMES , ELIZABETH B.	38	3:41.10
DIVISION IA LADIES			
1	SHANK , RUNA E.	43	3:19.39
2	SABELLA , KATHLEEN V.	43	3:41.78
DIVISION IB LADIES			
1	LATTA , BARBARA S.	45	3:29.02
DIVISION IIA LADIES			
1	KLUTTZ , SUSIE M	50	2:54.68
2	HUGUELET , JOYCE A.	51	3:50.05
DIVISION OA			
1	SENTER , DAVID L.	33	2:03.83
2	HALSCH , JAMES A.	31	2:07.30
3	WINDLEY , LESTER E.	33	2:10.85
4	YAGISAWA , TAKASHI	33	2:22.24
DIVISION OB			
1	MARSHALL , GREG A.	39	2:27.52
DIVISION IA			
1	MC DANIEL , ALLEN P.	44	2:06.73
2	WELDON , WILSON D.	42	2:08.90
3	MC WILLIAMS , STEVE M.	40	2:11.32
4	WEINER , ROBERT S.	40	2:28.72
DIVISION IB			
1	HODGE , JIM	47	2:13.69
DIVISION IIA			
1	PAULING , CLIFFORD E.	52	2:19.02
2	ELLIOT , ROLLAND V.	51	2:22.61
3	BRADLEY , JAMES	51	2:33.40
DIVISION IIB			
1	BROWN , KELSEY T.	59	2:24.15
2	LONG , KEN J.	59	2:56.29
3	SAXON , JIM	57	3:12.78
DIVISION IIIA			
1	VALENTINE , RUDOLPH I.	63	2:27.78
2	MESSENGER , ARCHIE A.	63	2:29.33
3	JOHNSON , HAROLD M.	61	2:35.25
4	DANTZLER , TAFT E.	60	3:15.29
5	LLOYD , E. B.	64	3:20.30
DIVISION IIIB			
1	RICE , JACK M.	66	2:35.65
2	SPONSELLER , JAY N.	69	2:48.65
3	BAILEY , BERT	65	3:09.98

#14 800 METER RUN—Continued

		AGE	TIME
DIVISION IVA			
1	QUACKENBOS , MAX	70	2:53.81
2	BRELSFORD , CLAYTON E.	72	3:16.19
3	BIRCHARD , RALPH E.	73	3:34.28
DIVISION IVB			
1	WANG , CHEN-LING	75	3:24.31
2	FIKE , BYRON P.	79	3:24.71
3	NIXON , CALDWELL W.	78	3:28.96

#15 3000 METER STEEPLECHASE

		AGE	TIME
DIVISION OA			
1	EVERHART , ALVIN R.	31	9:59.3
2	EDWARDS , RICK	31	10:09.7
3	WATSON , RICHARD B.	34	12:24.5
DIVISION OB			
1	FORRESTER , LARRY W.	36	9:54.5
DIVISION IA			
1	BRANDT , ROBERT	43	12:52.4
DIVISION IIA			
1	BUTTERFIELD , THOMAS F.	50	12:00.2
2	GILMORE , JACK	52	12:43.1
3	NICOLL , WAYNE B.	54	13:53.6

#16 200 METER DASH

		AGE	TIME
DIVISION OA LADIES			
1	MARGERY , BOAL	33	43.85
DIVISION OB LADIES			
1	PIERCE , KATHY	39	28.80
2	JOHNSON , TERRI M.	35	38.15
3	HOLMES , ELIZABETH B.	38	38.16
DIVISION IA LADIES			
1	RASCHKER , PHIL K.	40	26.35
2	HEMMING , J. GEAN	44	32.83
DIVISION IB LADIES			
1	MAC DONALD , JOY E.	46	30.47
2	KEA , ESSIE L.	49	31.21
3	CARTER , ANN E.	45	32.34
4	LATTA , BARBARA S.	45	48.54
DIVISION IIA LADIES			
1	KLUTTZ , SUSIE M	50	35.55
DIVISION IVA LADIES			
1	HICKS , BURNIS G.	74	49.90
DIVISION OA			
1	DEMPSEY , JIM C.	34	25.02

#16 200 METER DASH—Continued

2	JONES , TONY A.	32	40.5

DIVISION OB

1	WALTON , ALFONZO N.	36	22.59
2	MARSHALL , GREG A.	39	23.57
3	GREEN , BOB	38	24.09
4	LANGLEY , JESSE J.	36	24.24
5	GOODRIDGE , DAVID M.	36	24.73
6	LITTLE , THOMAS H.	35	25.26
7	JEFFREYS , JAMES E.	37	26.1

DIVISION IA

1	BELL , THADEUS J.	42	22.79
2	FICKER , ROBIN K.	44	25.10
3	LILES , JOEL H.	41	25.54
4	CLIFFORD , JOHN P.	44	25.57
5	WELDON , WILSON D.	42	26.06

DIVISION IB

1	WHITE , SAMMY L.	49	25.31
2	MITCHELL , ERVIN T.	47	25.83
3	HODGE , JIM	47	25.91
4	VALLE , MIKE	46	26.90
5	SHOAF , JIM F.	45	28.34

DIVISION IIA

1	COLBERT , LARRY I. SR.	50	24.32
2	MATHIS , JAMES W.	52	24.89
3	WARE , JAMES E.	52	26.71

DIVISION IIB

1	POPPELL , JOHN S.	56	25.99
2	KORTHEURER , JOHN D.	56	26.00
3	SMITH , LEWIS J.	58	26.85
4	MORRIS , KENNETH J.	57	29.31
5	BROWN , KELSEY T.	59	32.20
6	LONG , KEN J.	59	33.35

DIVISION IIIA

1	VALENTINE , RUDOLPH I.	63	26.43
2	LAW , JIM R.	61	27.34
3	ROBINSON , HAL E.	60	28.03
4	GODDIN , EDWARD J.	63	29.06
5	HARRIS , OSCAR M.	63	30.53
6	HARRIS , DONALD S.	64	34.78

DIVISION IIIB

1	MANNO , JIM	66	29.19
2	SPONSELLER , JAY N.	69	29.68
3	RICE , JACK M.	66	29.85
4	OBOKATA , ART	68	30.15
5	OLIVER , ANGELO D.	67	30.74

DIVISION IVA

1	WEINACHT , BILL	70	28.86
2	BIRCHARD , RALPH E.	73	36.65

DIVISION IVB

1	IVERS , BARRY	77	32.36
2	FIKE , BYRON P.	79	33.86
3	BOAL , ROBERT S.	75	35.20
4	TILL , BLAIN G.	79	36.74

DIVISION VA

1	BOAS , KONRAD J.	83	38.15

#17 WEIGHT PENTATHLON

PLACE	NAME	AGE	SHOT PUT m	POINTS	HAMMER m	POINTS	DISCUS TOSS m	POINTS	JAVELIN m	POINTS	WEIGHT m	POINTS	TOTAL POINTS
DIVISION OA			7.26K		7.26K		2.0K		800g		35 lb		
1	BATY , JEFFERY J.	32	12.11	606	28.32	458	35.42	592	44.18	552	9.69	437	2645
2	GUZMAN , DOUGLAS M.	33	10.11	539	35.34	581	28.18	432	41.24	509	10.56	501	2562
DIVISION OB													
1	CONE , RON	35	11.05	535	34.80	572	33.58	553	44.16	552	12.00	599	2811
DIVISION IB													
1	VALLE , MIKE	46	11.00	532	36.14	594	33.70	556	35.28	418	9.89	452	2552
2	MCKENNA , BRIAN E.	46	10.95	528	36.08	593	33.50	551	31.40	354	10.65	508	2534
3	JURGENS , JURGEN	47	10.20	475	28.82	467	29.76	469	35.96	428	8.92	379	2218
DIVISION IIA			6K		6K		1.5K						
1	SCUDIERI , PHILIP F.	50	12.40	626	35.16	578	43.60	755	50.48	639	8.66	358	2956
2	TWOMEY , TIMOTHY J.	52	11.98	598	41.42	678	34.06	564	34.00	397	12.35	622	2859
3	EDWARDS , JAY	51	12.85	655	35.70	587	39.70	680	32.28	368	9.99	459	2749
DIVISION IIB													
1	OLSON , LEONARD T.	55	12.84	654	37.92	623	37.96	645	37.94	459	10.66	508	2889
2	CARSTENSEN , PAY J.	55	11.56	570	34.36	564	30.00	474	29.56	322	9.56	427	2357
3	HENRY , DON T.	59	8.99	384	19.86	287	25.64	371	18.82	113	7.64	276	1431
4	CURRAN , NED	58	9.79	444	16.68	214	24.72	348	23.98	219	5.32	64	1289
5	ACKERMAN , BOB J.	58	7.89	296	18.04	246	23.62	320	29.76	325	5.28	60	1247
DIVISION IIIA			5K		5K		1.0K		600g		25 lb		
1	REID , DONALD L.	63	11.77	584	33.96	558	36.18	608	30.22	334	10.48	495	2579
2	JAAGO , ART	61	11.71	580	25.34	401	35.96	604	36.32	434	9.59	429	2448
3	PETERS , ROBERT L.	63	9.20	400	27.40	441	36.02	605	21.04	160	9.22	402	2008
4	WECKSTEIN , NORBERT L.	63	9.20	400	18.02	245	26.90	401	24.86	236	6.99	221	1503

#17 WEIGHT PENTATHLON—Continued

DIVISION IIIB													
1	MINAH , JAMES B.	67	10.05	464	33.50	550	34.50	573	29.92	328	9.45	419	2334
2	DUKOVAK , MATO	68	10.20	475	21.18	316	29.44	461	26.70	271	8.13	316	1839
3	BUSCHMAN , MELVIN C.	66	8.30	330	21.80	329	30.98	496	28.58	305	8.57	351	1811
DIVISION IVA		4K			5K								
1	MORNINGSTAR , HAM J.	70	10.17	473	23.08	356	33.52	552	28.80	309	8.75	366	2056
2	LASKI , STAN P.	70	8.99	384	37.80	621	25.74	373	22.90	198	8.87	375	1951
DIVISION IVB													
1	PARTRIDGE , PHILIP H.	76	6.83	206	21.82	329	24.18	334	19.04	118	7.63	275	1262
DIVISION VA													
1	TICMANIS , ARNOLDS A.	81	7.90	297	21.66	326	17.40	148	12.74	0	6.58	184	955

#18 SHOT PUT

	AGE	DISTANCE
DIVISION OB LADIES (4.0K)		M
1 PIERCE , KATHY	39	9.55
DIVISION IA LADIES		
1 HEMMING , J. GEAN	44	7.24
2 SHANK , RUNA E.	43	5.78
DIVISION IB LADIES		
1 MEYER , JUNE H.	49	7.17
2 BLOOMFIELD , BRENDA H.	45	6.49
3 CARTER , ANN E.	45	5.69
DIVISION IIA LADIES (3.0K)		
1 CIRULNICK , ANNA	52	9.07
2 DASH , JOAN B.	54	8.33
3 GOOD , SHARON E.	54	5.63
DIVISION IIB LADIES		
1 THOMSON , MARY T.	58	5.78
2 MESSENGER , BUFF	59	4.80
DIVISION IIIA LADIES		
1 HOLLAND , C. BERNICE	60	9.06
2 REID , JIMMIE L.	60	6.33
DIVISION IVA LADIES		
1 JARVIS , BETTY M.	71	6.08

DIVISION OA (7.26K)		
1 WATSON , RICHARD B.	34	10.36
2 WATRY , JEFFREY P.	31	9.68
DIVISION OB		
1 CONE , RON	35	11.05
2 KISSACK , KIRK T.	38	10.83
DIVISION IA		
1 CRONAN , THOMAS L.	44	9.26
DIVISION IB		
1 MCKENNA , BRIAN E.	46	11.14
2 VALLE , MIKE	46	11.00
3 JURGENS , JURGEN	47	10.33
DIVISION IIA (6.0K)		
1 SCUDIERI , PHILIP F.	50	12.86
2 EDWARDS , JAY	51	12.85
3 DUCKWORTH , WILLIAM H.	52	12.33
4 TWOMEY , TIMOTHY J.	52	11.98
DIVISION IIB		
1 OLSON , LEONARD T.	55	12.84
2 CURRAN , NED	58	9.86
3 BELLIVEAU , ROY N.	57	9.83
4 HENRY , DON T.	59	8.99
5 ACKERMAN , BOB J.	58	7.89
6 GREY , DONALD C.	58	7.69

#18 SHOTPUT—Continued

		AGE	DISTANCE
DIVISION IIIA (5.0K)			
1	REID , DONALD L.	63	11.77
2	JAAGO , ART	61	11.71
3	SIMMONS , FLOYD	64	11.49
4	HOLMES , EDWARD A.	61	9.53
5	PETERS , ROBERT L.	63	9.20
5	WECKSTEIN , NORBERT L.	63	9.20
DIVISION IIIB			
1	COLEMAN , WILLIAM J.	68	10.61
2	DUKOVAK , MATO	68	10.20
3	MINAH , JAMES B.	67	10.05
4	GEITER , FRED A.	67	9.78
DIVISION IVA (4.0K)			
1	MORNINGSTAR , HAM J.	70	10.65
2	WOOD , JACK E.	74	10.07
3	LASKI , STAN P.	70	8.99
DIVISION IVB			
1	PARTRIDGE , PHILIP H.	76	6.83
DIVISION VA			
1	TICMANIS , ARNOLDS A.	81	7.96
2	BOAS , KONRAD J.	83	5.60
DIVISION VB			
1	HOSACK , EVERETT W.	85	5.90

#19 HAMMER

		AGE	DISTANCE
DIVISION IB LADIES (4.0K)			
1	BLOOMFIELD , BRENDA H.	45	23.94
DIVISION OA (7.26K)			
1	GUZMAN , DOUGLAS M.	33	35.34
DIVISION OB			
1	CONE , RON	35	34.80
DIVISION IB			
1	VALLE , MIKE	46	36.18
2	MCKENNA , BRIAN E.	46	36.08
3	BLOOMFIELD , RICHARD L.	47	33.24
4	JURGENS , JURGEN	47	29.64
DIVISION IIA (6.0K)			
1	TWOMEY , TIMOTHY J.	52	41.78
2	EDWARDS , JAY	51	35.70
3	SCUDIERI , PHILIP F.	50	35.16
DIVISION IIB			
1	OLSON , LEONARD T.	55	37.96
2	HENRY , DON T.	59	19.86
3	ACKERMAN , BOB J.	58	18.04
4	CURRAN , NED	58	16.68

#19 HAMMER—Continued

		AGE	DISTANCE
DIVISION IIIA (5.0K)			
1	BERGENBACK , RICHARD E.	60	36.32
2	REID , DONALD L.	63	33.96
3	JAAGO , ART	61	28.52
4	PETERS , ROBERT L.	63	27.40
DIVISION IIIB			
1	MINAH , JAMES B.	67	33.50
DIVISION IVA (5.0K)			
1	LASKI , STAN P.	70	38.36
2	FOWLER , NOLAN	73	37.22
3	MORNINGSTAR , HAM J.	70	23.08
DIVISION IVB			
1	ULSH , ROBERT T.	79	23.62
2	PARTRIDGE , PHILIP H.	76	21.82
DIVISION VA			
1	TICMANIS , ARNOLDS A.	81	21.74
2	BOAS , KONRAD J.	83	14.24
DIVISION VB			
1	HOSACK , EVERETT W.	85	16.08

#20 DISCUS

		AGE	DISTANCE
DIVISION OB LADIES (1.0K)			M
1	PIERCE , KATHY	39	26.06
DIVISION IB LADIES			
1	MEYER , JUNE H.	49	20.10
2	BLOOMFIELD , BRENDA H.	45	17.15
3	CARTER , ANN E.	45	15.54
DIVISION IIA LADIES			
1	DASH , JOAN B.	54	22.28
2	CIRULNICK , ANNA	52	20.33
3	GOOD , SHARON E.	54	14.16
DIVISION IIB LADIES			
1	THOMSON , MARY T.	58	15.46
2	MESSENGER , BUFF	59	11.68
DIVISION IIIA LADIES			
1	HOLLAND , C. BERNICE	60	28.20
2	REID , JIMMIE L.	60	17.14
3	NEIBEL , HAZEL R.	62	14.79
4	BERGENBACK , AUDRY L.	63	12.80
DIVISION IVA LADIES			
1	JARVIS , BETTY M.	71	16.23

#20 DISCUS—Continued

DIVISION OA (2.0K)

1	WATSON , RICHARD B.	34	32.42

DIVISION OB

1	CONE , RON	35	33.58
2	KISSACK , KIRK T.	38	29.26

DIVISION IB

1	PRATT , LARRY R.	45	43.16
2	HARRINGTON , MICHAEL B.	46	38.30
3	VALLE , MIKE	46	33.70
4	MCKENNA , BRIAN E.	46	33.52
5	JAMES , JOHN E.	48	30.26
6	JURGENS , JURGEN	47	29.76
7	MITCHELL , ERVIN T.	47	27.78

DIVISION IIA

1	SCUDIERI , PHILIP F.	50	43.60
2	EDWARDS , JAY	51	39.70
3	TWOMEY , TIMOTHY J.	52	34.06

DIVISION IIB (1.5K)

1	OLSON , LEONARD T.	55	37.96
2	BELLIVEAU , ROY N.	57	30.04
3	JACKSON , WARREN G.	57	28.28
4	HENRY , DON T.	59	25.64
5	CURRAN , NED	58	24.72
6	ACKERMAN , BOB J.	58	23.62
7	GREY , DONALD C.	58	22.00

DIVISION IIIA (1.0K)

1	SIMMONS , FLOYD	64	40.72
2	PAVASARS , KARL	61	37.82
3	REID , DONALD L.	63	36.18
4	PETERS , ROBERT L.	63	36.02
5	JAAGO , ART	61	35.96
6	HOLMES , EDWARD A.	61	34.08
7	WECKSTEIN , NORBERT L.	63	27.56
8	DYKES , JIM	62	26.06
9	HARRIS , DONALD S.	64	25.62
10	DANTZLER , TAFT E.	60	25.40

DIVISION IIIB

1	MORCOM , BOO	66	36.26
2	MINAH , JAMES B.	67	34.50
3	GEITER , FRED A.	67	32.70
4	COLEMAN , WILLIAM J.	68	31.36
5	BUSCHMAN , MELVIN C.	66	30.98
6	DUKOVAK , MATO	68	29.44
7	MINAFRA , MARIO	66	28.26

DIVISION IVA

1	MORNINGSTAR , HAM J.	70	33.52
2	WOOD , JACK E.	74	30.42
3	LASKI , STAN P.	70	25.74

DIVISION IVB

1	TREI , KARL	78	26.68
2	PARTRIDGE , PHILIP H.	76	24.18
3	FIKE , BYRON P.	79	18.00

#20 DISCUS—Continued

DIVISION VA

1	TICMANIS , ARNOLDS A.	81	17.40
2	BOAS , KONRAD J.	83	16.34

DIVISION VB

1	HOSACK , EVERETT W.	85	18.68

#21 JAVELIN

		AGE	DISTANCE
	DIVISION OA LADIES (600g)		
1	KAYE , FRANCINE	34	10.10
	DIVISION OB LADIES		
1	PIERCE , KATHY	39	27.78
	DIVISION IB LADIES		
1	MEYER , JUNE H.	49	22.46
	DIVISION IIA LADIES (400g)		
1	DASH , JOAN B.	54	24.90
2	CIRULNICK , ANNA	52	17.94
3	GOOD , SHARON E.	54	10.28
	DIVISION IIIA LADIES		
1	HOLLAND , C. BERNICE	60	26.16
2	REID , JIMMIE L.	60	15.16
3	BERGENBACK , AUDRY L.	63	10.22
	DIVISION IVA LADIES		
1	JARVIS , BETTY M.	71	13.26
	DIVISION OA (800g)		
1	WATSON , RICHARD B.	34	46.60
2	BUSBY , CHARLES T.	33	43.16
3	GUZMAN , DOUGLAS M.	33	41.24
	DIVISION OB		
1	CONROY , ROBERT B.	37	60.52
2	RIDDLE , MICHAEL D.	38	55.26
3	PEEBLES , DARRYL R.	38	51.82
4	KISSACK , KIRK T.	38	33.38
	DIVISION IA		
1	BUFFALOE , WILLIAM D.	42	64.38
2	BUSBY , WILLIAM J.	42	47.08
3	LILES , JOEL H.	41	33.30
	DIVISION IB		
1	JURGENS , JURGEN	47	35.96
2	KAYE , RICHARD	46	23.24
	DIVISION IIA		
1	DUCKWORTH , WILLIAM H.	52	54.50
2	SCUDIERI , PHILIP F.	50	50.48
3	YOUNGS , ROBERT A.	54	46.24

#21 JAVELIN—Continued

DIVISION IIB

1	OLSON , LEONARD T.	55	37.94
2	BELLIVEAU , ROY N.	57	36.80
3	ACKERMAN , BOB J.	58	29.76
4	GREY , DONALD C.	58	25.32
5	CURRAN , NED	58	23.98
6	HENRY , DON T.	59	18.82

DIVISION IIIA (600g)

1	SIMMONS , FLOYD	64	41.30
2	BERGENBACK , RICHARD E.	60	37.34
3	JAAGO , ART	61	36.32
4	REID , DONALD L.	63	31.70
5	PAVASARS , KARL	61	31.14
6	DYKES , JIM	62	27.10
7	HARRIS , DONALD S.	64	25.16
8	WECKSTEIN , NORBERT L.	63	24.86
9	PETERS , ROBERT L.	63	21.62

DIVISION IIIB

1	BUSCHMAN , MELVIN C.	66	30.00
2	GEITER , FRED A.	67	28.58
3	MINAFRA , MARIO	66	25.22

DIVISION IVA

1	MORNINGSTAR , HAM J.	70	28.80
2	WOOD , JACK E.	74	23.72
3	LASKI , STAN P.	70	23.60

DIVISION IVB

1	TREI , KARL	78	26.42
2	DUNHAM , WILLIAM H.	76	25.54
3	PARTRIDGE , PHILIP H.	76	19.04

DIVISION VA

1	COLEMAN , ALMAND R.	81	18.70
2	TICMANIS , ARNOLDS A.	81	13.14

#22 WEIGHT TOSS

		AGE	DISTANCE
DIVISION IB LADIES (25lb)			M
1	BLOOMFIELD , BRENDA H.	45	5.72
DIVISION OA (35lb)			
1	GUZMAN , DOUGLAS M.	33	11.22
DIVISION OB			
1	CONE , RON	35	12.00
DIVISION IB			
1	BLOOMFIELD , RICHARD L.	47	12.10
2	MCKENNA , BRIAN E.	46	10.85
3	VALLE , MIKE	46	10.47
4	JURGENS , JURGEN	47	8.92
DIVISION IIA			
1	TWOMEY , TIMOTHY J.	52	12.35

#22 WEIGHT TOSS—Continued

2	EDWARDS , JAY	51	9.99
3	SCUDIERI , PHILIP F.	50	8.66

DIVISION IIB

1	OLSON , LEONARD T.	55	10.66
2	HENRY , DON T.	59	7.64
3	CURRAN , NED	58	5.49

DIVISION IIIA (25lb)

1	JAAGO , ART	61	12.14
2	BERGENBACK , RICHARD E.	60	12.08
3	REID , DONALD L.	63	10.48
4	PETERS , ROBERT L.	63	9.44

DIVISION IIIB

1	DUKOVAK , MATO	68	8.13

DIVISION IVA

1	FOWLER , NOLAN	73	12.22
2	LASKI , STAN P.	70	9.13
3	MORNINGSTAR , HAM J.	70	8.75

DIVISION IVB

1	PARTRIDGE , PHILIP H.	76	7.63

DIVISION VA

1	TICMANIS , ARNOLDS A.	81	7.77

DIVISION VB

1	HOSACK , EVERETT W.	85	4.38

#23 HEAVY WEIGHT

		AGE	DISTANCE
DIVISION IB			M
1	BLOOMFIELD , RICHARD L.	47	7.76
2	MCKENNA , BRIAN E.	46	6.94
DIVISION IIA			
1	TWOMEY , TIMOTHY J.	52	7.55
2	EDWARDS , JAY	51	5.81
DIVISION IIB			
1	CARSTENSEN , PAY J.	55	6.73
2	OLSON , LEONARD T.	55	6.55
3	HENRY , DON T.	59	5.37
4	CURRAN , NED	58	4.01
DIVISION IIIA			
1	JAAGO , ART	61	5.83
2	REID , DONALD L.	63	4.74
3	WECKSTEIN , NORBERT L.	63	4.02
DIVISION IVA			
1	FOWLER , NOLAN	73	5.38

#23 HEAVY WEIGHT—Continued

2	LASKI , STAN P.	70	3.11

DIVISION IVB

1	PARTRIDGE , PHILIP H.	76	3.67

DIVISION VA

1	TICMANIS , ARNOLDS A.	81	3.65

#24 POLE VAULT

		AGE	HEIGHT
	DIVISION OA		M
1	MCGINNIS , MICHAEL G.	32	4.26
2	CREDLE , WALTER C.	33	4.11
3	BESHEARS , DAVID L.	33	3.53
	DIVISION OB		
1	STRODE , CHARLES J.	37	4.57
2	DYE , JOHNNIE B.	37	3.65
	DIVISION IA		
1	BUSBY , WILLIAM J.	42	3.53
2	WILLIS , BILL H.	43	3.20
3	CRONAN , THOMAS L.	44	2.59
	DIVISION IB		
1	SOKOLOWSKI , WALLY	46	4.11
2	ZURAW , EDWARD M.	48	3.65

DIVISION IIB

1	ACKERMAN , BOB J.	58	2.43
2	GENTRY , BILL	56	2.13
3	GREY , DONALD C.	58	2.13

DIVISION IIIA

1	HIRSIMAKI , FREDERIC E.	62	2.59

DIVISION IIIB

1	MORCOM , BOO	66	3.53

DIVISION IVA

1	MORNINGSTAR , HAM J.	70	2.28
2	PATTERSON , WILLIAM F.	71	2.13

DIVISION VA

1	TICMANIS , ARNOLDS A.	81	1.52

#25 HIGH JUMP

		AGE	HEIGHT
	DIVISION IA LADIES		M
1	RASCHKER , PHIL K.	40	1.47
2	HEMMING , J. GEAN	44	1.30
	DIVISION IB LADIES		
1	KEA , ESSIE L.	49	1.35

#25 HIGH JUMP—Continued

DIVISION OA

1	WATRY , JEFFREY P.	31	1.95
2	WATSON , RICHARD B.	34	1.65
3	BATY , JEFFERY J.	32	1.55
4	BUSBY , CHARLES T.	33	1.50

DIVISION OB

1	STRODE , CHARLES J.	37	1.70

DIVISION IA

1	CRONAN , THOMAS L.	44	1.50
2	WELDON , WILSON D.	42	1.50

DIVISION IB

1	WHITE , SAMMY L.	49	1.65
2	MILLER , CHARLEY G.	49	1.55
3	CARTER , NATHANIEL P.	47	1.50
4	JAMES , JOHN E.	48	1.30

DIVISION IIA

1	MULKEY , PHIL	54	1.50
2	GILMORE , JACK	52	1.50

DIVISION IIB

1	PRATT , LAWRENCE R. SR.	55	1.50
2	GENTRY , BILL	56	1.45
3	ACKERMAN , BOB J.	58	1.35
3	BARTENFELD , THOMAS A.	57	1.35
5	JACKSON , WARREN G.	57	1.30
6	GREY , DONALD C.	58	1.25

DIVISION IIIA

1	HIRSIMAKI , FREDERIC E.	62	1.30
1	THOMSON , ANDREW M.	64	1.30

DIVISION IIIB

1	MORCOM , BOO	66	1.40
2	PICKL , MAX	69	1.30
3	BUSCHMAN , MELVIN C.	66	1.25

DIVISION IVA

1	MORNINGSTAR , HAM J.	70	1.30

DIVISION IVB

1	DUNHAM , WILLIAM H.	76	1.15
2	BOAL , ROBERT S.	75	1.10

DIVISION VA

1	TICMANIS , ARNOLDS A.	81	0.95

DIVISION VB

1	HOSACK , EVERETT W.	85	1.00

#26 LONG JUMP

		AGE	DISTANCE
DIVISION OA LADIES			M
1	SHANK , SUSAN C.	32	4.55
2	HULL , SARAH S.	33	3.99
DIVISION OB LADIES			
1	PIERCE , KATHY	39	4.05
2	KIDD , SHARI	35	3.40
DIVISION IA LADIES			
1	RASCHKER , PHIL K.	40	5.70
2	HEMMING , J. GEAN	44	4.00
DIVISION IB LADIES			
1	CARTER , ANN E.	45	3.77
DIVISION IIIA LADIES			
1	HOLLAND , C. BERNICE	60	2.91
DIVISION OA			
1	WATRY , JEFFREY P.	31	5.92
DIVISION OB			
1	PARSONS , JAMES S.	37	5.19
DIVISION IA			
1	LILES , JOEL H.	41	5.77
2	WILLIS , BILL H.	43	5.29
3	SHARKLEY , REG D.	43	5.21
DIVISION IB			
1	WHITE , SAMMY L.	49	5.80
2	JEFFREY , WILLIAM L.	47	5.28
3	CARTER , NATHANIEL P.	47	5.20
4	KEGL , ANDREW	48	5.17
5	ELLIS , DAVE C.	47	4.92
6	JAMES , JOHN E.	48	4.87
7	KAYE , RICHARD	46	4.10
DIVISION IIA			
1	WILLIAMS , PAUL L.	52	5.54
2	GILMORE , JACK	52	5.00
3	MULKEY , PHIL	54	4.26
DIVISION IIB			
1	CARSTENSEN , PAY J.	55	4.84
2	PRATT , LAWRENCE R. SR.	55	4.80
3	BARTENFELD , THOMAS A.	57	4.36
4	ACKERMAN , BOB J.	58	4.24
5	SAXON , JIM	57	3.57
6	GREY , DONALD C.	58	3.55
DIVISION IIIA			
1	ROBINSON , HAL E.	60	4.52
2	DYKES , JIM	62	4.33
3	HARRIS , OSCAR M.	63	4.28
4	HIRSIMAKI , FREDERIC E.	62	4.25
5	PAVASARS , KARL	61	4.24
6	THOMSON , ANDREW M.	64	4.06
7	HARRIS , DONALD S.	64	3.53

#26 LONG JUMP—Continued

DIVISION IIIB			
1	OBOKATA , ART	68	4.28
2	PICKL , MAX	69	4.07
DIVISION IVA			
1	WEINACHT , BILL	70	4.33
2	MORNINGSTAR , HAM J.	70	3.28
3	WOOD , JACK E.	74	2.59
DIVISION IVB			
1	TREI , KARL	78	3.75
2	DUNHAM , WILLIAM H.	76	2.67
DIVISION VA			
1	BOAS , KONRAD J.	83	2.50
2	TICMANIS , ARNOLDS A.	81	2.23
DIVISION VB			
1	HOSACK , EVERETT W.	85	2.47

#27 25K ROAD RACE

		AGE	TIME	OVERALL PLACE
DIVISION OPEN				
1	WILSON, PHIL L.	33	1:51:46.0	8
2	DAWKINS, DOUGLAS L.	35	2:07:53.0	15
DIVISION OA				
1	YAGISAWA, TAKASHI	33	1:34:59.3	3
2	RABLE, RICHARD N.	32	1:51:52.2	9
DIVISION OB				
1	POSLUZNY, USHER	39	1:32:20.3	1
2	JOHNSON, STEPHEN E.	37	1:32:34.7	2
3	SPECTOR, PHIL C.	35	2:02:30.3	13
4	RAINWATER, LLOYD T.	35	2:14:20.0	16
DIVISION IA				
1	SEDMAK, JACOB E.	40	1:35:33.3	4
2	BRANDT, ROBERT	43	1:50:50.3	7
3	SLATE, HAROLD E.	43	2:01:54.1	12
4	DEMACHY, JEAN-YVES A.	42	2:05:01.7	14
5	BUDWAY, JOHN J.	40	2:15:50.8	18
DIVISION IB				
1	VANDENBROEK, DAVID A.	45	1:37:23.6	5
2	BODLEY, CLAUDE E.	49	1:48:57.5	6
3	DOYLE, MELVIN J.	48	1:57:33.9	11
DIVISION IIA				
1	EDWARDS, LARRY K.	50	2:15:54.2	19
DIVISION IIB				
1	COOPER, FRANCIS L.	56	1:56:09.1	10
2	HEARTINGER, DAVID J.	55	2:15:35.0	17
3	CIRULNICK, NAT	56	2:23:10.3	20
DIVISION IIIA				
1	MUNN, ROBERT J.	61	2:25:01.8	21
DIVISION IIIB				
1	BAILEY, BERT	65	2:28:19.2	22
2	MARTIN, CLIFFORD K.	68	2:30:17.3	23
3	GUTTAG, ALVIN	68	2:51:56.4	24

25 KILOMETER — SPLITS

AGE	NAME	5K	10K	15K	20K	25K
39	POSLUZNY, USHER	17:49.68	35:53.72	0:54:18.67	1:13:38.13	1:32:20.3
37	JOHNSON, STEVE	17:48.81	36:06.08	0:54:42.57	1:13:47.31	1:32:34.7
33	YAGISAWA, TAKASHI	18:36.25	37:12.05	0:55:59.86	1:15:45.51	1:34:59.3
40	SEDMAK, JACOB E.	18:41.32	37:35.19	0:56:38.05	1:16:17.91	1:35:33.3
45	VAN DEN BROEK, DAVID	19:20.89	38:55.17	0:58:25.10	1:18:11.80	1:37:23.6
49	BODLEY, CLAUDE E.	21:47.18	42:46.42	1:04:19.98	1:26:57.88	1:48:57.5
43	BRANDT, ROBERT	20:28.03	42:07.43	1:04:45.20	1:28:21.40	1:50:50.3
33	WILSON, PHIL L.	20:28.55	41:54:75	1:04:27.05	1:28:32.78	1:51:46.0
32	RABLE, RICHMOND	23:54.17	46:22.05	1:08:35.98	1:30:43.48	1:51:52.2
56	COOPER, FRANCIS L.	22:09.15	44:50.63	1:08:42.77	1:33:01.97	1:56:09.1
48	DOYLE, MELVIN J.	24:04.68	47:09.16	1:10:35.64	1:34:32.44	1:57:33.9
43	SLATE, HAROLD E.	23:40.05	47:32.81	1:12:00.15	1:36:57.54	2:01:54.1
35	SPECTOR, PHIL C.	23:38.05	47:31.39	1:13:44.93	1:37:47.83	2:02:30.3
42	DEMACHY, JEAN-YUES	24:53.28	49:10.52	1:13:49.87	1:39:09.01	2:05:01.7
35	DAWKINS, DOUG	25:45.10	51:43.00	1:17:48.55	1:43:44.51	2:07:53.0
35	RAINWATER, LLOYD	25:44.86	51:42.59	1:17:49.29	1:46:45.65	2:14:20.0
55	HEARTINGER, DAVID J.	26:57.42	53:16.30	1:21:15.12	1:49:33.66	2:15:35.0
40	BUDWAY, JOHN	26:36.98	52:56.18	1:19:36.77	1:47:27.45	2:15:50.8
50	EDWARDS, LARRY K.	26:36.78	52:55.75	1:19:36.44	1:47:27.86	2:15:54.2
56	CIRULNICK, NAT	28:08.45	56:23.35	1:24:45.25	1:54:46.89	2:23:10.3
61	MUNN, ROBERT D.	27:04.61	54:41.38	1:23:01.73	1:53:05.44	2:25:01.8
65	BAILEY, BERT	28:08.16	57:37.08	1:27:56.88	1:59:00.44	2:28:19.2
68	MARTIN, CLIFFORD	28:52.72	58:54.29	1:29:03.92	1:59:48.61	2:30:17.3
68	GUTTAG, ALVIN	30:12.34	62:27.47	1:36:17.05	2:15:07.53	2:51:56.4
	DID NOT FINISH					
79	BENHAM, ED	24:43.97	49:04.64	1:13:50.39	1:40:09.16	
46	WASHINGTON, JIM	24:34:87	48:42913	1:16:50.00	1:44:58.40	
39	SMITH, WILLIAM	19:46.55	41:04.60			

#28 10K ROAD RACE

	AGE	TIME	OVERALL PLACE
DIVISION OA LADIES			
1 MCINTOSH, LYDIA A.	33	49:12.9	21
DIVISION OB LADIES			
1 RAINWATER, SHERRY	37	63:43.4	30
DIVISION IA LADIES			
1 MAGEE, JOYCE E.	40	44:11.7	11
2 SHANK, RUNA E.	43	59:16.7	26
DIVISION IB LADIES			
1 CANADAY, DIANA C.	48	62:51.4	28
DIVISION IIA LADIES			
1 DAMERON, BETTY C.	51	48:57.2	19
DIVISION OPEN			
1 SMITH, JACKSON	33	45:45.8	14
DIVISION OA			
1 PETERSON, ROBERT C.	33	36:58.8	2
DIVISION OB			
1 MILLER, LOUIS	35	46:28.4	15
DIVISION IA			
1 HARE, THOMAS M.	43	35:02.7	1
DIVISION IB			
1 ZELIN, SAM	47	37:45.0	3
2 ESSER, WALTER M.	48	40:04.7	6
3 HICKEY, JIM	47	40:30.5	7
4 NEWMAN, ROBERT T.	46	48:50.5	18
DIVISION IIA			
1 BUTTERFIELD, THOMAS F.	50	39:55.9	5
2 DESJARDINS, CHARLES R.	50	40:41.7	8
3 FOWLE, DAVID T.	54	42:12.2	9
4 DAMERON, WILLARD N.	51	44:45.4	12
5 PIERCE, DAVID J.	54	44:46.8	13
DIVISION IIB			
1 SUNDERLAND, JACK	57	39:26.6	4
2 BROWN, KELSEY T.	59	44:03.7	10
3 SAXON, JIM	57	49:32.6	22
4 WARD, BOB	57	52:14.2	23
5 GREY, DONALD C.	58	52:53.4	24
DIVISION IIIA			
1 BLISS, MILTON C.	60	47:01.8	16
DIVISION IIIB			
1 WOODS, JOHN P.	69	48:49.0	17
DIVISION IVA			
1 BRELSFORD, CLAYTON E.	72	49:01.1	20
DIVISION IVB			
1 NIXON, CALDWELL W.	78	57:27.1	25
2 WANG, CHEN-LING	75	60:24.8	27
3 FIKE, BYRON P.	79	62:52.0	29

#29 20K ALEX ALMASY WALK (ROAD)

	AGE	TIME	OVERALL PLACE
DIVISION OA LADIES			
1 DONLEY, KATHY L.	33	1:55:56.2	9
DIVISION IB LADIES			
1 BENNETT, ALPHA V.	49	2:38:00.5	28
DIVISION OPEN			
1 KNUTSON, BRADLEY W.	19	1:44:05.8	2
2 LUOMA, KEITH E.	25	1:45:11.9	4
3 CLAUSEN, CURT R.	19	1:46:11.4	5
DIVISION OA			
1 WADDLE, DAVID H.	34	1:43:27.2	1
2 GASKILL, ALVIA	32	2:03:40.6	10
DIVISION OB			
1 LATTARULO, GEORGE G.	38	2:12:49.1	14
DIVISION IA			
1 BIGHAM, ERIC C.	40	1:49:16.1	6
2 DANDAR, REGIS A.	40	1:49:38.6	7
3 FARRELL, BILL C.	44	2:01:42.1	12
4 WALKER, JOHN M.	41	2:34:50.9	24
DIVISION IB			
1 MCKINNIS, RAY A.	47	1:44:48.1	3
2 KNIFTON, JOHN F.	47	1:52:48.2	8
3 HOLDEN, THOMAS E.	48	2:01:49.7	13
4 GUZIK, THOMAS J.	46	2:23:46.7	21
DIVISION IIA			
1 HINES, JOHN	53	2:15:41.9	16
2 NICOLL, WAYNE B.	54	2:23:34.7	20
3 CHANDROSS, RONALD J.	52	3:37:46.1	26
DIVISION IIB			
1 FINE, ROBERT G.	55	2:07:21.0	11
DIVISION IIIA			
1 MIMM, ROBERT F.	62	2:23:34.6	19
2 LLOYD, E. B.	64	2:27:54.7	22
3 STEPHENS, HAROLD V.	64	2:37:33.0	25
DIVISION IIIB			
1 HELLER, GEORGE	65	2:15:48.9	17
2 CANFIELD, HAROLD W.	67	2:37:50.2	27
DIVISION IVA			
1 JOHNSON, DONALD E.	70	2:13:04.6	15
2 TALLMADGE, BILL H.	71	2:18:37.3	18
DIVISION IVB			
1 WALLACE, GORDON	77	2:32:17.6	23

20 KILOMETER RACE WALK-SPLIT TIMES

AGE	NAME	2.5K	5K	7.5K	10K	12.5K	15K	17.5K	20K
34	WADDLE, DAVE	12:29	25:21	38:05	50:43	1:03:38	1:16:44	1:30:07	1:43:28
19	KNUTSON, BRADLEY	12:31	25:21	38:05	50:43	1:03:39	1:16:44	1:30:25	1:44:06
47	MCKINNIS, RAY	12:45	25:36	38:35	51:46	1:04:59	1:18:22	1:31:40	1:44:49
25	LUOMA, KEITH	12:29	25:21	38:05	50:43	1:03:37	1:16:44	1:30:45	1:45:12
19	CLAUSEN, KURT	12:30	25:21	38:05	50:43	1:03:47	1:17:26	1:31:22	1:46:12
40	BIGHAM, ERIC	13:07	26:37	40:14	54:05	1:08:00	1:21:50	1:35:26	1:49:17
40	DANDAR, REGIS	12:45	25:57	39:25	53:14	1:07:16	1:21:26	1:35:27	1:49:39
47	KNIFTON, JOHN	13:11	26:38	40:15	54:15	1:08:24	1:22:58	1:37:35	1:52:49
33	DONLEY, KATHY	14:25	28:39	42:52	57:30	1:12:02	1:26:41	1:41:16	1:55:57
32	GASKILL, ALVIA	14:48	29:42	44:45	1:00:05	1:15:32	1:31:26	1:47:43	2:03:41
55	FINE, ROBERT	16:03	32:40	48:19	1:03:47	1:19:13	1:34:58	1:51:03	2:07:22
44	FARRELL, BILL	15:35	31:32	47:19	1:03:00	1:19:41	1:36:58	1:54:00	2:10:43
48	HOLDEN, THOMAS	15:18	31:22	47:17	1:03:32	1:20:15	1:37:07	1:54:01	2:10:50
38	LATTARULO, GEORGE	15:34	32:24	48:36	1:04:58	1:21:33	1:38:19	1:55:29	2:12:50
70	JOHNSON, DON	16:09	32:32	49:18	1:06:05	1:22:55	1:39:54	1:56:42	2:13:05
53	HINES, JOHN	14:55	31:13	47:16	1:03:47	1:21:34	1:39:39	1:57:43	2:15:42
65	HELLER, GEORGE	15:48	32:08	48:51	1:06:00	1:23:27	1:40:56	1:58:33	2:15:49
71	TALLMADGE, BILL	16:22	33:02	50:13	1:07:32	1:25:06	1:42:48	2:00:42	2:18:38
62	MIMM, ROBERT	17:44	35:32	53:32	1:11:32	1:29:18	1:46:56	2:05:03	2:23:35
54	NICOLL, WAYNE	17:44	35:32	53:32	1:11:32	1:29:18	1:46:56	2:05:03	2:23:35
46	GUZIK, THOMAS	17:59	35:36	53:38	1:11:20	1:29:07	1:47:00	2:05:12	2:23:47
64	LLOYD, E. B.	18:11	36:34	55:14	1:13:11	1:31:23	1:49:51	2:08:42	2:27:55
77	WALLACE, GORDON	17:44	35:57	54:11	1:12:41	1:31:45	1:51:21	2:11:25	2:32:18
41	WALKER, JOHN	19:15	38:13	57:17	1:16:01	1:34:37	1:54:11	2:14:09	2:34:51
64	STEPHENS, HAROLD	19:00	38:21	58:09	1:18:09	1:37:53	1:57:33	2:17:10	2:37:33
52	CHANDROSS, RONALD	17:44	36:34	55:40	1:15:14	1:35:07	1:55:20	2:16:12	2:37:47
67	CANFIELD, HAROLD	19:15	38:12	57:33	1:17:16	1:37:09	1:57:17	2:17:32	2:37:51
49	BENNETT, ALPHA	19:01	39:05	58:31	1:18:19	1:37:43	1:59:47	2:17:59	2:38:01

SOUTHEASTERN U.S. MASTERS TRACK AND FIELD MEET RECORDS

100M DASH

CLASS	NAME	TIME	AGE	YEAR
DIV OA	GIBSON, ARMAND V.	10.95	31	1982
DIV OB	WALTON, ALFONZO N.	11.05	35	1986
DIV IA	RANDOLPH, THOMAS H.	11.14	40	1982
DIV IB	GREEN, HAROLD	11.6	45	1975
DIV IB	SCHULER, EDMUND	11.6	48	1976
DIV IIA	SCHULER, EDMUND	11.6	50	1978
DIV IIA	VALINTINE, RUDY	11.6	52	1976
DIV IIB	VALINTINE, RUDOLPH I.	12.5	55	1979
DIV IIIA	UBARRI, JOSE L.	12.51	60	1984
DIV IIIB	LAWYER, DAVID	13.46	65	1984
DIV IVA	WEINACHT, BILL	13.66	70	1987
DIV IVB	IVERS, BARRY	15.41	77	1987
DIV VA	PITCHER, A. E.	16.75	80	1982

200M DASH

CLASS	NAME	TIME	AGE	YEAR
DIV OA	MOON, JOHNNY JR.	21.7	34	1972
DIV OB	WALTON, ALFONZO N.	22.59	36	1987
DIV IA	BALL, THADEUS J.	22.59	42	1987
DIV IB	RIDDICK, LLOYD N.	23.74	46	1981
DIV IIA	DE JESUS, OVIDIO	23.88	52	1985
DIV IIB	VALENTINE, RUDOLPH I.	25.37	59	1983
DIV IIIA	UBARRI, JOSE L.	25.19	60	1984
DIV IIIB	FINGER, FRANK W.	27.7	65	1980
DIV IVA	WEINACHT, BILL	28.86	70	1987
DIV IVB	IVERS, BARRY	32.36	77	1987
DIV VA	BOAS, KONRAD	36.69	82	1986

400M DASH

CLASS	NAME	TIME	AGE	YEAR
DIV OA	MAXWELL, ROBERT W.	50.1	31	1976
DIV OB	PENN, RALPH	49.93	35	1987
DIV IA	SANDERS, JOHN M.	51.7	40	1978
DIV IB	COLBERT, LARRY	52.27	48	1985
DIV IIB	COLBERT, LARRY	53.15	50	1987
DIV IIB	VALENTINE, RUDOLPH I.	55.2	59	1983
DIV IIIA	VALENTINE, RUDOLPH I.	58.94	60	1984
DIV IIIB	FINGER, FRANK W.	62.2	65	1980
DIV IVA	GONZALEZ, GILBERTO	66.22	71	1985
DIV IVB	FIKE, BYRON	74.2	75	1982
DIV VA	BOAS, KONRAD J.	99.03	83	1987
DIV VB	SPANGLER, PAUL	113.09	87	1986

800M DASH

CLASS	NAME	TIME	AGE	YEAR
DIV OA	DAW, EDWARD A.	1:55.2	34	1979
DIV OB	THOMAS, RAMSEY	1:57.82	37	1981
DIV IA	VAN DER WAL, HYLKE	2:01.1	41	1979
DIV IB	ENDERS, RUDOLPH A.	2:07.3	49	1981
DIV IIA	BROWN, KELSEY T.	2:09.0	51	1979
DIV IIB	BROWN,KELSEY T.	2:14.18	56	1984
DIV IIIA	MESSENGER, ARCHIE A	2:20.61	61	1984
DIV IIIB	FINGER, FRANK	2:27.71	67	1982
DIV IVA	WANG, CHEN-LIN	2:52.74	72	1984
DIV IVB	BENHAM, ED	2:55.98	76	1984
DIV VB	SPANGLER, PAUL	4:20.60	87	1986

1500M RUN

CLASS	NAME	TIME	AGE	YEAR
DIV OA	CARR, THOMAS N.	4:01.19	31	1980
DIV OB	SWENSEN, ALBIN W.	4:05.16	39	1986
DIV IA	DAW, EDWARD A.	4:10.63	40	1985
DIV IB	WOOD, GLYNN L.	4:16.6	45	1979
DIV IIA	HARRIS, EDWIN	4:27.31	50	1984
DIV IIB	BROWN, KELSEY T.	4:43.22	56	1984
DIV IIIA	MESSENGER, ARCHIE A.	4:53.79	61	1984

1500M RUN—Continued

DIV IIIB	HANSEN, NORMAN N.	5:38.57	65	1986
DIV IVA	BREDENBECK, RICHARD	5:53.3	72	1978
DIV IVB	BENHAM, ED	5:50.26	75	1983
DIV VB	SPANGLER, PAUL E.	7:44.79	85	1984

3000M RUN

CLASS	NAME	TIME	AGE	YEAR
DIV OA	LAMPERT, KEN	8:43.59	33	1987
DIV OB	JONES, WALLIE	8:56.3	35	1983
DIV IA	DAW, EDWARD A.	9:02.0	40	1985
DIV IB	FAXON, LEW R.	9:20.65	45	1985
DIV IIA	HARRIS, EDWIN F.	9:46.1	52	1986
DIV IIB	VERNOSKY, GEORGE	10:05.97	55	1985
DIV IIIA	HEWSON, NEWLIE	11:17.9	60	1983
DIV IIIB	HANSEN, NORMAN N.	11:53.5	65	1986
DIV IVA	BOAL, ROBERT	12:20.7	70	1982
DIV IVB	BENHAM, ED	12:03.4	75	1983
DIV VB	SPANGLER, PAUL E.	16:30.0	85	1984

5000M RUN

CLASS	NAME	TIME	AGE	YEAR
DIV OA	WALMSLEY, ALEX	15:27.8	31	1983
DIV OB	SLOAN, IRELAND	15:21.1	39	1981
DIV IA	SLOAN, IRELAND	15:20.0	40	1982
DIV IB	VERNOSKY, GEORGE	16:04.6	48	1978
DIV IIA	VERNOSKY, GEORGE	16:46.8	52	1982
DIV IIB	SAPIENZA, ANTHONY B.	17:57.9	55	1984
DIV IIIA	WOODS, JOHN P.	19:39.2	61	1979
DIV IIIB	WOODS, JOHN P.	20:39.0	65	1983
DIV IIIB	QUACKENBOS, MAX	20:39.0	68	1985
DIV IVA	QUACKENBOS, MAXHARD	21:06.8	70	1987
DIV IVB	BENHAM, ED	21:22.6	75	1983
DIV VB	SPANGLER, PAUL	30:11.7	87	1986

10000M RUN

CLASS	NAME	TIME	AGE	YEAR
DIV OPEN	MYERS, ALAN R.	33:10.4	19	1982
DIV OA	BACHELER, JACK	30:11.7	30	1974
DIV OB	BACHELER, JACK	31:27.2	38	1982
DIV IA	HALL, BILL	32:08.5	41	1982
DIV IB	FAXON, LEW R.	33:16.4	45	1985
DIV IIA	VERNOSKY, GEORGE	34:18.2	52	1982
DIV IIB	SAPIENZA, ANTHONY B.	36:11.6	55	1984
DIV IIIA	NIMMONS, RUDY	38:45.4	60	1981
DIV IIIB	BOAL, ROBERT S.	43:32.6	68	1980
DIV IVA	BENHAM, ED W.	44:53.1	74	1982
DIV IVB	BENHAM, ED	45:00.3	76	1984
DIV VB	SPANGLER, PAUL E.	58:49.1	85	1984

25,000 METERS

CLASS	NAME	TIME	AGE	YEAR
DIV OPEN	PUTNAM, ZEPSH	1:37:49.9	32	1986
DIV OA	THORNHILL, BILL	1:29:05.5	32	1986
DIV OB	HAYES, GARETH E.	1:29:14.4	36	1986
DIV IA	VANDENBROEK, DAVID A.	1:15:04.8	40	1982
DIV IB	VANDENBROEK, DDAVID A.	1:37:23.6	45	1987
DIV IIA	SNEED, CHARLES E.	1:55:00.9	53	1986
DIV IIB	COOPER, FRANCIS L.	1:55:29.3	55	1986
DIV IIIA	RUSH, LARRY E.	1:57:49.9	62	1986
DIV IIIB	SATER, STAN L.	1:57:40.9	66	1986
DIV IVA	PATTERSON, WILLIAM F.	2:50:28.7	70	1986
DIV IVB	BENHAM, ED W.	2:01:30.0	78	1986

3000M STEEPLECHASE

CLASS	NAME	TIME	AGE	YEAR
DIV OA	FORRESTER, LARRY W.	9:52.8	34	1985
DIV OB	FORRESTER, LARRY W.	9:49.4	35	1986
DIV IA	HIGDON, HAL T.	10:07.5	43	1975
DIV IB	FAXON, LEW R.	10:05.1	45	1985
DIV IIA	ANSPACH, ROLAND L.	11:38.3	53	1979

3000M STEEPLECHASE—Continued

DIV IIB	CARMEN, KEN	11:36.00	55	1983
DIV IIIA	BOAL, BOB	12:33.2	64	1976
DIV IIIB	BOAL, BOB	12:48.6	66	1978
DIV IVA	BOAL, BOB	14:09.85	70	1982

110M HURDLES 39"

CLASS	NAME	TIME	AGE	YEAR
DIV OA	NICHOLLS, JEFFERY K.	14.51	32	1986
DIV OB	KELLY, MICHAEL G.	14.95	35	1982
DIV OB	KELLY, MICHAEL G.	14.95	37	1984
DIV IA	O'HARA, JAMES H.	15.4	40	1979
DIV IB	DARLING, HENRY	16.40	45	1978

110M HURDLES 36"

CLASS	NAME	TIME	AGE	YEAR
DIV IIA	CHERNOCK, ROY	16.4	51	1979
DIV IIB	PRATT, LAWRENCE R. SR.	17.55	55	1987

100M HURDLES 33"

CLASS	NAME	TIME	AGE	YEAR
DIV IIIA	MARTIN, JOSEPH E.	18.50	64	1985
DIV IIIB	MORCOM, BOO	18.18	65	1986

80M HURDLES 30"

CLASS	NAME	TIME	AGE	YEAR
DIV IVA	NIEBOLD, HAROLD H.	15.4	71	1986
DIV IVB	TREI, KARL K. T.	16.81	78	1987
DIV VA	PITCHER, ARLING	21.48	83	1985

400M HURDLES 36"

CLASS	NAME	TIME	AGE	YEAR
DIV OA	HAGAR, J. SCOTT	55.0	32	1978
DIV OB	KELLY, MICHAEL G.	54.32	36	1983
DIV IA	WHITE, SAMMY	61.5	40	1978
DIV IB	WALLACE, JAY	62.7	49	1977

400M HURDLES 33"

CLASS	NAME	TIME	AGE	YEAR
DIV IIA	DE JESUS, OVIDIO	62.04	52	1985
DIV IIB	GREENWOOD, JACK	65.39	59	1985

400M HURDLES 30"

CLASS	NAME	TIME	AGE	YEAR
DIV IIIA	VALENTINE, RUDY	66.37	61	1985
DIV IIIB	FINGER, FRANK	73.07	68	1983
DIV IVA	DEACON, BUD	83.84	71	1982
DIV IVB	MEYERS, H. RUSSELL	89.5	77	1981

5KM WALK

CLASS	NAME	TIME	AGE	YEAR
DIV OA	WARBURTON, PAUL	24:05.6	32	1984
DIV OB	FUNKHOUSER, RAYMOND C.	24:18.4	35	1986
DIV IA	ROMANSKY, DAVE L.	22:14.0	40	1978
DIV IB	ROOS, JAAN	23:27.7	47	1984
DIV IIA	CORRALLO, SALVATORE B.	25:02.9	50	1981
DIV IIB	MIMM, ROBERT F.	26:02.4	55	1980
DIV IIIA	GOULD, MAX	25:18.5	60	1978
DIV IIIB	GOULD, MAX	28:11.2	68	1986
DIV IVA	JOHNSON, DON	31:56.2	70	1987
DIV IVB	WALLACE, GORDON	34:55.3	77	1987
DIV VB	SPANGLER, PAUL E.	37:27.4	87	1986

20KM WALK

CLASS	NAME	TIME	AGE	YEAR
DIV OPEN	KNUDTSON, BRADLEY W.	1:44:05.8	19	1987
DIV OA	PRICE, ALAN	1:41:12	31	1978
DIV OB	FUNKHOUSER, RAYMOND C.	1:37:30.3	35	1986
DIV IA	ROMANSKY, DAVE L.	1:36:48	40	1978
DIV IB	ROOS, JAAN	1:40:46	46	1983
DIV IIA	CORRALLO, SALVATORE B.	1:44:57	52	1983
DIV IIB	GOULD, MAX	1:51:30	58	1976
DIV IIIA	GOULD, MAX	1:50:39	60	1978
DIV IIIB	GOULD, MAX	2:02:30.3	68	1986
DIV IVA	JOHNSON, DON	2:13:04.6	70	1987
DIV IVB	FAIRBANK, PAUL	2:28:42.8	79	1986

PENTATHLON

CLASS	NAME	POINTS	AGE	YEAR
DIV OA	RIDDLE, MICHAEL D.	3539	30	1979
DIV OB	KESTER, ROBERT	2813	36	1983
DIV IA	WHITE, SAMMY L.	2828	40	1978
DIV IB	MILLER, GARY	2777	46	1984
DIV IIA	ENDERS, RUDOLF	2760	51	1983
DIV IIB	MORCOM, RICHMOND	2733	55	1977
DIV IIIA	ALEXANDER, JOHN F.	3182	61	1981
DIV IIIB	MORCOM, RICHMOND	2925	66	1987
DIV IVA	GRAF, ORRIN	2364	70	1980
DIV IVB	ANDERSON, HERBERT F.	1880	76	1979
DIV VA	PITCHER, A. E.	1012	82	1984

WEIGHT PENTATHLON

CLASS	NAME	POINTS	AGE	YEAR
DIV OA	WHITE, BARRY	3662	33	1984
DIV OB	HILL, EDWARD M.	3584	39	1982
DIV IA	HILL, EDWARD M.	3601	41	1984
DIV IB	BACKUS, BOB	3138	49	1976
DIV IIA	OLSON, LEONARD T.	3181	51	1983
DIV IIB	OLSON, LEONARD T.	2889	55	1987
DIV IIIA	STONE, ROBERT K.	3156	61	1982
DIV IIIB	PARSONS, HAROLD E.	2547	65	1984
DIV IVA	YORK, JAMES R.	2191	71	1985
DIV IVB	TICMANIS, ARNOLDS A.	1620	77	1983
DIV VA	HOSACK, EVERETT	433	81	1983

7.26 KILOGRAM HAMMER

CLASS	NAME	DISTANCE	AGE	YEAR
DIV OA	MILLER, THOMAS	53.04M	30	1973
DIV OB	SOUDEK, ERNST P.	45.57M	38	1978
DIV IA	HILL, EDWARD	49.18M	40	1983
DIV IB	BACKUS, BOB	53.11M	49	1976

6 KILOGRAM HAMMER

CLASS	NAME	DISTANCE	AGE	YEAR
DIV IIA	CHADBOURNE, JOSEPH H.	46.52M	54	1986
DIV IIB	OLSON, LEN T.	37.96M	55	1987

5 KILOGRAM HAMMER

CLASS	NAME	DISTANCE	AGE	YEAR
DIV IIIA	REID, DONALD L.	32.96M	62	1986
DIV IIIB	SHAW, ELMER	32.74M	68	1986
DIV IVA	FOWLER, NOLAN	36.54M	71	1985
DIV IVB	PARTRIDGE, PHILIP H.	28.70M	75	1986
DIV VA	TICHMANIS, ARNOLDS A.	21.20M	80	1986

35 POUND WEIGHT

CLASS	NAME	DISTANCE	AGE	YEAR
DIV OA	MILLER, THOMAS	17.45M	30	1973

35 POUND WEIGHT—Continued

DIV 0B	HILL, EDWARD	15.79M	39	1982
DIV IA	HILL, EDWARD	15.82M	43	1986
DIV IB	BACKUS, BOB	17.73M	49	1976
DIV IIA	BACKUS, BOB	19.13M	51	1978
DIV IIB	BACKUS, BOB	15.80M	56	1983

25 POUND WEIGHT

CLASS	NAME	DISTANCE	AGE	YEAR
DIV IIIA	JAAGO, ART	12.14M	61	1987
DIV IIIB	SHAW, ELMER	12.68M	67	1985
DIV IVA	FOWLER, NOLAN	13.29M	71	1985
DIV IVB	PARTRIDGE, PHILIP H.	8.03M	75	1986
DIV VA	TICMANIS, ARNOLDS A.	7.77M	81	1987
DIV VB	HOSACK, EVERETT W.	4.38M	85	1987

56 POUND WEIGHT

CLASS	NAME	DISTANCE	AGE	YEAR
DIV 0A	MILLER, THOMAS M.	11.85M	30	1973
DIV 0B	HOYT, PETER	10.47M	35	1976
DIV IA	HILL, EDWARD M.	10.52M	41	1984
DIV IB	BACKUS, BOB	12.27M	49	1976
DIV IIA	BACKUS, BOB	13.12M	50	1977
DIV IIB	BACKUS, BOB	10.37M	56	1983
DIV IIIA	FOWLER, NOLAN	7.42M	62	1976
DIV IIIB	FOWLER, NOLAN	6.28M	65	1979
DIV IVA	FOWLER, NOLAN	7.06M	71	1985
DIV IVB	TICMANIS, ARNOLDS A.	4.54M	77	1983
DIV VA	TICMANIS, ARNOLDS A.	4.46M	80	1986

SHOT PUT 7.26 KILOGRAM

CLASS	NAME	DISTANCE	AGE	YEAR
DIV 0A	MEDLIN, BUB	15.95M	30	1985
DIV 0B	BUCHMEULLER, MANFRED B.	17.68M	38	1981
DIV IA	HILL, EDWARD M.	16.34M	43	1986
DIV IB	FRAUNDORFER, CARLOS	13.86M	45	1977

SHOT PUT 6 KILOGRAM

CLASS	NAME	DISTANCE	AGE	YEAR
DIV IIA	OLSON, LEN T.	12.99M	54	1986
DIV IIB	OLSON, LEN T.	12.84M	55	1987

SHOT PUT 5 KILOGRAM

CLASS	NAME	DISTANCE	AGE	YEAR
DIV IIIA	JAAGO, ART I.	12.17M	60	1986
DIV IIIB	COLEMAN, WILLIAM J.	11.16M	66	1985

SHOT PUT 4 KILOGRAM

CLASS	NAME	DISTANCE	AGE	YEAR
DIV IVA	YORK, JAMES R.	10.70M	71	1985
DIV IVB	GARTHUNE, WILLIAM M.	9.90M	76	1985
DIV VA	TICMANIS, ARNOLDS A.	8.32M	80	1986
DIV VB	HOSACK, EVERETT W.	5.90M	85	1987

DISCUS 2 KILOGRAM

CLASS	NAME.	DISTANCE	AGE	YEAR
DIV 0A	WHITE, BARRY	49.04M	31	1982
DIV 0B	SOUDEK, ERNST H.	49.30M	38	1978
DIV IA	OERTER, AL	60.02M	40	1977

DISCUS 2 KILOGRAM—Continued

DIV IB	PRATT, LARRY R.	43.16M	45	1987

DISCUS 1.5 KILOGRAM

CLASS	NAME	DISTANCE	AGE	YEAR
DIV IIA	OLSON, LEONARD	44.44M	54	1986
DIV IIB	SIMMONS, FLOYD M.	41.00M	55	1978

DISCUS 1KG

CLASS	NAME	DISTANCE	AGE	YEAR
DIV IIIA	STONE, ROBERT	42.58M	61	1982
DIV IIIB	GUGLIN, PETE	38.82M	69	1985
DIV IVA	GUGLIN, PETER	38.76M	70	1986
DIV IVB	PARTRIDGE, PHILIP H.	30.74M	75	1986
DIV VA	TICMANIS, ARNOLDS A.	21.12M	80	1986
DIV VB	HOSACK, EVERETT W.	18.68M	85	1987

JAVELIN 800 GRAM

CLASS	NAME	DISTANCE	AGE	YEAR
DIV 0A	PIATEK, JOHN T.	64.75M	32	1979
DIV 0B	CONROY, BOB B..	60.70M	35	1985
DIV IA	BUFFALOE, WILLIAM D.	64.38M	42	1987
DIV IB	YOUNGS, ROBERT A.	58.87M	45	1979
DIV IIA	DUCKWORTH, WILLIAM H.	54.50M	52	1987
DIV IIB	SEIFER, FRED A.	46.18M	56	1976

JAVELIN 600 GRAM

CLASS	NAME	DISTANCE	AGE	YEAR
DIV IIIA	SIMMONS, FLOYD	45.28M	60	1983
DIV IIIB	NORDGREN, GORDON E.	39.30M	67	1986
DIV IVA	HUME, IAN	35.40M	70	1985
DIV IVB	TREI, KARL T.	27.96M	75	1984
DIV VA	PITCHER, A. E.	18.70M	82	1984
DIV VA	COLEMAN, ALMARD R.	18.70M	81	1987

LONG JUMP

CLASS	NAME	DISTANCE	AGE	YEAR
DIV 0A	WITHERSPOON, KEITH W.	7.30M	31	1984
DIV 0B	HUGHRES, JEFFERY L.	6.77M	36	1986
DIV IA	CHILTON, THOMAS L.	6.85M	40	1978
DIV IB	ENDERS, RUDOLF A.	6.50M	48	1980
DIV IIA	MORCOM, RICHMOND	5.74M	53	1975
DIV IIB	MORCOM, RICHMOND	5.61M	55	1977
DIV IIIA	MORCOM, BOO	5.14M	61	1982
DIV IIIB	WHITE, FRED A,	4.65M	65	1978
DIV IVA	GONZALEZ, GILBERTO	4.65M	71	1985
DIV IVB	TREI, KARL T.	3.73M	76	1986
DIV VA	PITCHER, A. E.	2.95M	80	1982

TRIPLE JUMP

CLASS	NAME	DISTANCE	AGE	YEAR
DIV 0A	WITHERSPOON, KEITH W.	14.63M	31	1984
DIV 0B	TATE, NORM	13.86M	35	1977
DIV IA	WHITE, SAMMY L.	12.02M	40	1978
DIV IB	GRADEN, HENRY E.	12.78M	45	1985
DIV IIA	MULKEY, PHILLIP R.	11.23M	51	1984
DIV IIB	MORCOM, RICHMOND	10.76M	55	1977
DIV IIIA	LUKENS, EDWIN W.	10.69M	64	1986
DIV IIIB	WHITE, FRED	9.51M	66	1979
DIV IVA	HUME, IAN	9.73M	70	1985
DIV IVB	TREI, KARL K.	7.88M	76	1986
DIV VA	PITCHER, A. E.	6.44M	80	1982

POLE VAULT

CLASS	NAME	HEIGHT	AGE	YEAR
DIV 0A	STRODE, CHARLES	4.74M	34	1984

POLE VAULT—Continued

DIV OB	STRODE, CHARLES	4.73M	35	1985
DIV IA	NEUTZLING, ROBERT J.	4.42M	42	1986
DIV IB	HOYLE, ED. P.	4.11M	43	1984
DIV IB	SUKOLOWSKI, WALLY	4.11M	46	1987
DIV IIA	MORCOM, RICHMOND	4.13M	54	1976
DIV IIB	MORCOM, RICHMOND	3.95M	55	1977
DIV IIIA	MORCOM, BOO	3.55M	62	1983
DIV IIIB	MORCOM, BOO	3.53M	65	1986
DIV IVA	BURHO, SHERMAN	2.75M	70	1981
DIV IVB	TICHANIS, ARNOLDS A.	1.83M	79	1985
DIV VA	PITCHER, A. E.	1.68M	83	1985

HIGH JUMP

CLASS	NAME	HEIGHT	AGE	YEAR
DIV OA	PURDUM, RONALD	2.08M	30	1978
DIV OB	PARDUM, RONALD	1.97M	36	1984
DIV IA	GIBSON, MAMON	1.78M	40	1982
DIV IB	DORSEY, PAUL	1.78M	45	1984
DIV IIA	LANGENFELD, TOM	1.69M	50	1986
DIV IIB	MORCOM, RICHMOND	1.60M	55	1977
DIV IIIA	MORCOM, RICGMOND	1.47M	62	1983
DIV IIIB	MORCOM, BOO	1.46M	65	1986
DIV IVA	HUME, IAN	1.40M	70	1985
DIV IVB	ANDERSON, HERBERT F.	1.29M	76	1979
DIV VA	PITCHER, A. E.	1.17M	80	1982
DIV VB	HOSACK, EVERETT W.	1.00M	85	1987

LADIES 100M DASH

CLASS	NAME	TIME	AGE	YEAR
DIV OA	RASCHKER, PHIL	12.54	34	1981
DIV OB	RASCHKER, PHIL	12.1	35	1982
DIV IA	PAPPAS, BETTY JEAN	14.9	40	1976
DIV IB	SMITH, SHIRLEY	14.73	47	1982
DIV IIA	CARMICHAEL, DOREEN	15.90	52	1983
DIV IIB	REARDON, FLORENCE M.	16.79	58	1984
DIV IIIA	SAUMIER, ISOBEL	16.22	64	1978
DIV IIIB	CLARKE, POLLY R.	16.04	67	1978
DIV IVA	HICKS, BURNIS G.	22.40	74	1987

LADIES 200M DASH

CLASS	NAME	TIME	AGE	YEAR
DIV OA	RASCHKER, PHIL	25.69	34	1981
DIV OB	RASCHKER, PHIL	25.48	37	1984
DIV IA	RASCHKER, PHIL	26.35	40	1987
DIV IB	MAC DONALD, JOY	30.47	46	1987
DIV IIA	CARMICHAEL, DOREEN	35.0	52	1983
DIV IIB	REARDON, FLORENCE M.	30.63	58	1984
DIV IIIA	SAUMIER, ISOBEL	37.3	64	1978
DIV IIIB	CLARKE, POLLY R.	36.8	67	1978
DIV IVA	HICKS, BURNIS G.	49.90	74	1987

LADIES 400M DASH

CLASS	NAME	TIME	AGE	YEAR
DIV OA	RASCHKER, PHIL	58.6	34	1981
DIV OB	RASCHKER, PHIL	57.9	36	1983
DIV IA	PASHKEN, SANDY	67.9	40	1983
DIV IB	MCKENZIE, CHRIS	66.9	43	1980
DIV IIA	BOURN, RACHEL M.	74.1	50	1980
DIV IIB	REARDON, FLORENCE M.	85.59	58	1984
DIV IIIB	CLARKE, POLLY R.	89.4	67	1978
DIV IVA	HICKS, BURNIS G.	126.69	74	1987

LADIES 800M RUN

CLASS	NAME	TIME	AGE	YEAR
DIV OA	HOULTON, SUSAN	2:25.36	34	1982
DIV OB	CLARK, SKIPPER	2:31.41	36	1984
DIV IA	KENNEDY, PATRICIA A.	3:05.78	40	1986

LADIES 800M RUN—Continued

DIV IB	CILLEN, MARY G.	3:01.8	46	1985
DIV IIA	KLUTTZ, SUSIE M.	2:54.68	50	1987
DIV IIB	BELL, NANCY T.	3:10.0	55	1985

LADIES 110M HURDLES

CLASS	NAME	TIME	AGE	YEAR
DIV OA	MULKEY, ELENA	20.37	32	1978

LADIES 1500M RUN

CLASS	NAME	TIME	AGE	YEAR
DIV OA	WINKLER, MARTHA J.	5:03.00	30	1984
DIV OB	MOORE, ANNA	5:27.90	39	1984
DIV IA	UPTON, LINDA M.	5:13.47	42	1986
DIV IB	KLOPFER, MARTHA S.	5:12.7	45	1981
DIV IIA	KLOPFER, MARTHA S.	5:26.92	50	1986
DIV IIB	BELL, NANCY T.	6:14.50	55	1985
DIV IIIB	CLARKE, POLLY R.	7:41.5	67	1978

LADIES 3000M RUN

CLASS	NAME	TIME	AGE	YEAR
DIV OA	LEMPESIS, CATHERINE	11:06.3	31	1983
DIV OB	MOORE, ANNA	11:19.8	38	1983
DIV IA	MOORE, ANNA	11:30.6	41	1986
DIV IB	KLOPFER, MARTHA A.	11:40.0	48	1984
DIV IIA	KLOPFER, MARTHA S.	11:26.1	50	1986

LADIES 5000M RUN

CLASS	NAME	TIME	AGE	YEAR
DIV OB	MOORE, ANNA	19:37.3	39	1984
DIV IA	MOORE, ANNA	20:07.4	40	1985
DIV IB	KLUTTZ, SUSIE M.	21:19.7	49	1986
DIV IIA	CARRIER, RUTH	21:39.1	53	1984
DIV IIB	ILLE, EILEEN A.	28:09.0	59	1985

LADIES 5KM WALK

CLASS	NAME	TIME	AGE	YEAR
DIV OA	DONLEY, KATHY L.	27:06.1	32	1986
DIV OB	FUNKHOUSER, DONNA L.	35:00.3	36	1986
DIV IA	RODS, REET	32:08.4	43	1984
DIV IB	HARTZ, MARSHA H.	31:08.8	46	1986
DIV IIA	RUSH, ANNA N.	31:54.4	53	1982
DIV IIB	RUSH, ANNA N.	31:14.2	57	1986
DIV IIIA	HENRY, MARIE	34:00.3	61	1985
DIV IIIB	TALLMADGE, MIM	46:57.1	69	1986
DIV IVA	TALLMADGE, MIM	52:00.5	70	1987

LADIES 10000M RUN

CLASS	NAME	TIME	AGE	YEAR
DIV OPEN	CONSTANTINI DES, ROBERTA	42:16.0	33	1985
DIV OA	WINKLER, MARTHA J.	38:29.8	30	1984
DIV OB	KLOPFER, MARTHA	41:04.0	39	1975
DIV IA	EDDY, JUDY F.	36:20.0	41	1982
DIV IB	WIDMANN, FRANCIS K.	45:19.0	45	1982
DIV IIA	CARRIER, RUTH M.	45:33.5	53	1984
DIV IIB	BELL, NANCY T.	46:45.9	55	1985
DIV IIIA	NORDSTRUM, JANE	53:56.7	61	1982
DIV IIIB	KELLER, FRANCIS	73:06.8	66	1984

LADIES 20KM WALK

CLASS	NAME	TIME	AGE	YEAR
DIV OPEN	COTTEN, WENDY S.	2:43.45	28	1985
DIV OA	DONLEY, KATHY L.	1:55:56.2	33	1987

LADIES 20KM WALK—Continued

DIV 0B	EGELHOFF, CLAUDIA J.	2:17:33	37	1983
DIV IA	ROOS, REET	2:18:37.4	43	1984
DIV IB	HARTZ, MARSHA H.	2:18:58.3	46	1986
DIV IIA	RUSH, ANNA N.	2:11:17	54	1983
DIV IIB	MICHAELS, DOROTHY	2:24:34	57	1983
DIV IIIA	HENRY, MARIE	2:30:25.8	60	1984

25,000 METERS

CLASS	NAME	TIME	AGE	YEAR
DIV 0A	HOLLMANN, LENA M.	1:43:02.2	34	1986

LADIES DISCUS 1 KILOGRAM

CLASS	NAME	DISTANCE	AGE	YEAR
DIV 0A	FRIEDRICH, BARBARA	28.68M	33	1982
DIV 0B	PIERCE, M. K.	28.50M	37	1985
DIV IA	CIRULNICK, ANNE	23.95M	43	1978
DIV IB	CIRULNICK, ANNE	21.60M	48	1983
DIV IIA	DASH, JOAN B.	22.23M	54	1987
DIV IIB	HOLLAND, BERNICE	28.34M	59	1986
DIV IIIA	HOLLAND, BERNICE	28.20M	60	1987
DIV IVA	JARVIS, BETTY	16.23M	71	1987
DIV IVB	FOWLER, RUBYE L.	12.80M	75	1984

LADIES LONG JUMP

CLASS	NAME	DISTANCE	AGE	YEAR
DIV 0A	SHANK, SUSAN C.	4.80M	31	1986
DIV 0B	RASCHKER, PHIL	5.47M	38	1985
DIV IA	RASCHKER, PHIL	5.70M	40	1987
DIV IB	SMITH, SHIRLEY	3.95M	47	1982
DIV IIB	HOLLAND, BERNICE	3.27M	59	1986
DIV IIIA	HOLLAND, BERNICE	2.91M	60	1987

LADIES HIGH JUMP

CLASS	NAME	HEIGHT	AGE	YEAR
DIV 0A	CLARK, SKIPPER	1.47M	34	1982
DIV 0B	RASCHKER, PHIL	1.60M	37	1984
DIV IA	RASCHKER, PHIL	1.50M	40	1987
DIV IB	KEA, ESSIE L.	1.30M	47	1985
DIV IB	KEA, ESSIE L.	1.30M	49	1987

LADIES JAVELIN 600 GRAM

CLASS	NAME	DISTANCE	AGE	YEAR
DIV 0A	FRIEDRICH, BARBARA	48.62M	33	1982
DIV 0B	PIERCE, M. K.	28.16M	37	1985
DIV IA	ROTHROCK, LAURIE L.	20.76M	41	1984
DIV IB	MEYER, JUNE H.	22.46M	49	1987

LADIES JAVELIN 400 GRAM

CLASS	NAME	DISTANCE	AGE	YEAR
DIV IIA	DASH, JOAN B.	26.74M	51	1984
DIV IIB	HOLLAND, BERNICE	28.14M	59	1986
DIV IIIA	HOLLAND, BERNICE	26.16M	60	1987
DIV IVA	JARVIS, BETTY	13.26M	71	1987
DIV IVB	FOWLER, RUBYE L.	5.26M	75	1984

LADIES SHOT PUT 4 KILOGRAM

CLASS	NAME	DISTANCE	AGE	YEAR
DIV 0A	FRIEDRICH, BARBARA	11.49M	33	1982
DIV 0B	PIERCE, M. K.	9.55M	39	1987
DIV IA	CIRULNICK, ANNE	8.10M	43	1978
DIV IB	CIRULNICK, ANNE	8.77M	48	1983

LADIES SHOT PUT 3 KILOGRAM

CLASS	NAME	DISTANCE	AGE	YEAR
DIV IIA	DASH, JOAN B.	9.32M	51	1984
DIV IIB	HOLLAND, BERNICE	9.37M	56	1983
DIV IIIA	HOLLAND, BERNICE	9.06M	60	1987
DIV IIIB	CRUCKSHANK, MONETA	5.65M	68	1985
DIV IVA	JARVIS, BETTY	6.08M	71	1987
DIV IVB	FOWLER, RUBYE L.	5.46M	76	1985

LADIES TRIPLE JUMP

CLASS	NAME	DISTANCE	AGE	YEAR
DIV 0A	ENGLISH, JAMI E.	9.07M	31	1982
DIV 0B	RASCHKER, PHIL	11.20M	36	1983
DIV IA	RASCHKER, PHIL	10.59M	40	1987
DIV IIB	COHEN, BEVERLY	4.42M	55	1985
DIV IVA	OUTON, DELLA	3.43M	72	1983

LADIES HAMMER 4 KILOGRAM

CLASS	NAME	DISTANCE	AGE	YEAR
DIV IA	BLOOMFIELD, BRENDA H.	22.28M	44	1986
DIV IB	BLOOMFIELD, BRENDA H.	23.94M	45	1987

LADIES PENTATHLON

CLASS	NAME	POINTS	AGE	YEAR
DIV 0B	PIERCE, M. K.	1228	37	1985
DIV IA	VANDENBROEK, DAVID A.	1:32:30.5	44	1986

WORLD AND AMERICAN RECORDS
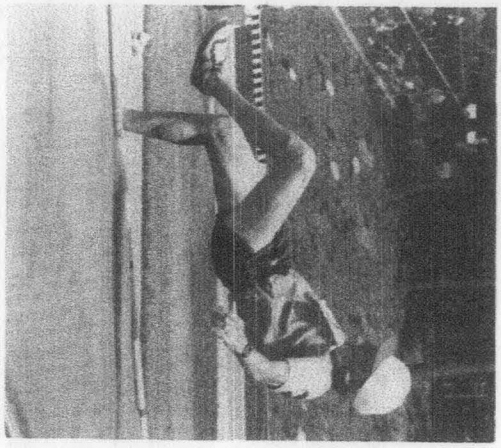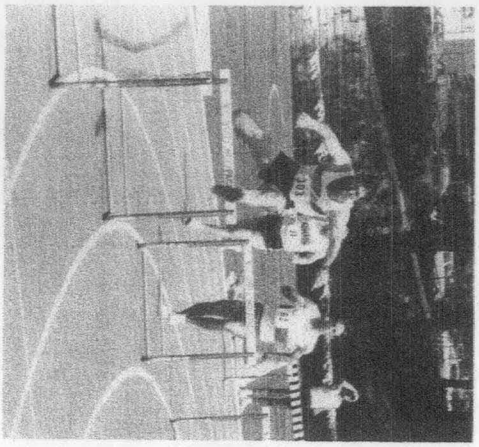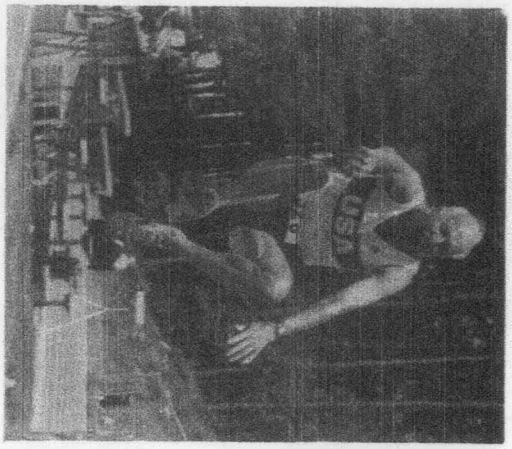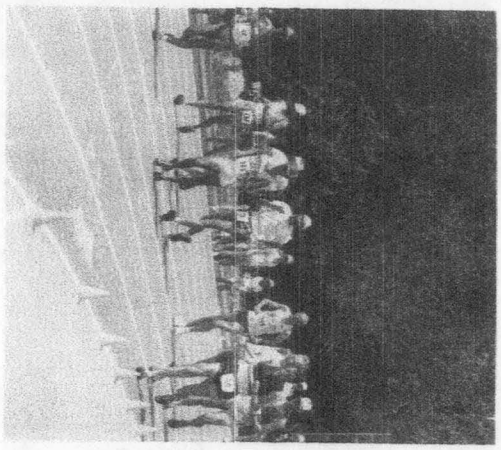
AGE	PERF	NAME	STATE	BIRTH	CITY	DATE	EVENT	TYPE
79	12:47.59	BENHAM, ED W.	MD	07/12/07	RALEIGH	5/1/87	3000 METER	WORLD
52	54.50	DUCKWORTH, WILLIAM H	GA	03/22/35	RALEIGH	5/2/87	JAVELIN 800G	AMER
73	12.22	FOWLER, NOLAN	TN	11/03/13	RALEIGH	5/2/87	WT TOSS 25LB	WORLD
60	9.06	HOLLAND, C. BERNICE	OH	02/28/27	RALEIGH	5/2/87	SHOT 3KG	AMER
60	28.20	HOLLAND, C. BERNICE	OH	02/28/27	RALEIGH	5/2/87	DISCUS 1KG	AMER
60	26.16	HOLLAND, C. BERNICE	OH	02/28/27	RALEIGH	5/2/87	JAVELIN 400G	AMER
60	2.91	HOLLAND, C. BERNICE	OH	02/28/27	RALEIGH	5/2/87	LONG JUMP	AMER
85	4.38	HOSACK, EVERETT W.	OH	02/28/02	RALEIGH	5/2/87	WT TOSS 25LB	WORLD
77	32.36	IVERS, BARRY	ME	02/06/10	RALEIGH	5/2/87	200 METERS	AMER
49	1.35	KEA, ESSIE L.	OH	09/22/37	RALEIGH	5/2/87	HIGH JUMP	AMER
62	27:40.5	MIMM, ROBERT F.	NJ	10/18/24	RALEIGH	5/2/87	5000 M. WALK	AMER
66	3.53	MORCOM, BOO	NH	05/01/21	RALEIGH	5/2/87	POLE VAULT	AMER
66	1925	MORCOM, BOO	NH	05/01/21	RALEIGH	5/1/87	PENT	WORLD
66	5.24	MORCOM, BOO	NH	05/01/21	RALEIGH	5/1/87	L. JUMP-PENT	WORLD
76	7.63	PARTRIDGE, PHIL	FL	03/29/11	RALEIGH	5/2/87	WT TOSS 25LB	AMER
40	10.59	RASCHKER, PHIL K.	GA	02/21/47	RALEIGH	5/1/87	TRIPLE JUMP	WORLD
40	26.35	RASCHKER, PHIL K.	GA	02/21/47	RALEIGH	5/2/87	200 METER	AMER
40	12.68	RASCHKER, PHIL K.	GA	02/21/47	RALEIGH	5/2/87	100 METER	AMER
40	1.47	RASCHKER, PHIL K.	GA	02/21/47	RALEIGH	5/2/87	HIGH JUMP	AMER
40	5.70	RASCHKER, PHIL K.	GA	02/21/47	RALEIGH	5/2/87	LONG JUMP	AMER
81	7.77	TICMANIS, ARNOLDS	ONT	12/14/05	RALEIGH	5/2/87	WT TOSS 25LB	WORLD
77	2:32:17.6	WALLACE, GORDON	AZ	11/10/09	RALEIGH	5/3/87	20 KM WALK	AMER
77	1:51:21	WALLACE, GORDON	AZ	11/10/09	RALEIGH	5/3/87	15 KM WALK	AMER
70	13.66	WEINACHT, BILL	OH	12/01/16	RALEIGH	5/2/87	100 METER	AMER